Contemporary Research Analysis Journal

e-ISSN: 3050-5909
p-ISSN: 3050-5895

Open Access

Volume 03 Issue 11 November 2026
CrossRef DOI: 10.55677/CRAJ/08-2026-Vol03I11

Page no: 918-942

Advancing Digital Financial Technology, Responsible Artificial Intelligence, and Strategic Financial Governance: An Integrated Framework for Strengthening Financial Infrastructure, Institutional Resilience, Financial Inclusion, And Sustainable Economic Development in the United States

Golley, Israel Tega
Economics and Management (Financial Technology), University of Port Harcourt, https://orcid.org/0009-0008-2609-8612

ABSTRACT: Financial institutions and businesses in the United States are adopting digital financial technology and artificial intelligence (AI) while confronting persistent gaps in financial access, changing cyber threats, and increasing dependence on third-party technology providers. This article develops an integrated governance framework linking five domains: digital financial innovation and institutional risk governance; responsible AI and financial accountability; digital infrastructure and financial inclusion; AI-enabled risk management and cybersecurity; and strategic financial management and competitiveness. The study uses a structured integrative review and secondary-data synthesis. It draws on peer-reviewed research and regulatory materials, as well as recent indicators from the Federal Reserve, the Federal Reserve Banks, the 2025 Small Business Credit Survey, the Federal Deposit Insurance Corporation, the National Institute of Standards and Technology, the Financial Stability Board, and the International Monetary Fund. Descriptive research indicates that digital finance is developing, but there is heterogeneity in access, cost, resilience, and implementation capacity. The analysis indicates that technology adoption is not, in and of itself, proof of inclusion or institutional resilience: the outcomes hinge on accountable decision rights, data quality, consumer safeguards, third-party oversight, cybersecurity and the capacity to translate digital capabilities into good financial decisions. The article proposes a five-pillar framework and a staged implementation model for U.S. institutions and policymakers. Because the evidence is secondary and descriptive, the framework is a theory-informed proposition requiring future empirical validation.

KEYWORDS: digital finance, financial technology, artificial intelligence governance, financial inclusion, cybersecurity, institutional resilience, small-business finance

Cite the Article: *Golley, I.T. (2026). Advancing Digital Financial Technology, Responsible Artificial Intelligence, and Strategic Financial Governance: An Integrated Framework for Strengthening Financial Infrastructure, Institutional Resilience, Financial Inclusion, And Sustainable Economic Development in the United States. Contemporary Research Analysis Journal, 3(11), 918-942. https://doi.org/10.55677/CRAJ/08-2026-Vol03I11*

License: This is an open-access article under the CC BY 4.0 license: https://creativecommons.org/licenses/by/4.0/

Publication Date: November 24, 2026

**Corresponding Author: Golley, Israel Tega*

1. INTRODUCTION

The U.S. financial system is changing how institutions originate, price, distribute, monitor, and service financial products. Digital banking, application programming interfaces, cloud computing, real-time payments, machine learning, and generative artificial intelligence (AI) can reduce processing costs, extend service availability, improve anomaly detection, and support new approaches to credit assessment. They also change organizational dependencies:

decisions that were previously made by documented human procedures may now be influenced by models, data pipelines, platform interfaces and external technology providers. Thus, digital transformation is a change in operating model and decision rights and not a procurement choice (Boot et al., 2021; Verhoef et al 2021; Vives, 2019).

The benefits of innovation are not automatic. Faster digital lending may coexist with opaque pricing; machine-learning fraud controls may interrupt legitimate transactions; and AI-enabled productivity may introduce inaccurate outputs, privacy leakage, or model dependence. A small business may receive a financing offer quickly but face repayment terms that do not fit its cash flow. The central question is consequently not whether institutions should adopt digital technology, but which governance conditions allow technology to improve financial outcomes without creating unacceptable consumer, institutional, or systemic risk.

Recent U.S. evidence illustrates the tension. The Federal Reserve's 2025 household survey found that 94% of adults had a bank account, compared with 77% of adults with household income below $25,000; 20% reported financial fraud or scams, and the estimated $100 billion in non-credit-card fraud included $56 billion borne directly by consumers (Board of Governors of the Federal Reserve System, 2026). Among responding employer firms, 60% asked for financing. Of those that applied, 42% received the full amount requested, 36% received part or most of the amount requested, and 22% received none (Federal Reserve Banks, 2026). These indicators illustrate that account ownership, financial resilience, consumer protection and access to appropriate credit are separate outcomes.

We need denominator discipline for AI adoption measures as well. The Federal Reserve monitoring reports indicate that 18% of enterprises use AI (firm-weighted), 78% of the labor force is employed at AI-adopting firms (employment-weighted), and 41% of individuals report work-related generative AI use (Allen, 2026). These figures describe different units and survey instruments rather than competing estimates of one prevalence rate. For financial institutions, the distinction matters because employee use, formal enterprise deployment, and use embedded in third-party products may create different control obligations.

This article argues that digital financial innovation produces durable public and organizational value only when five capabilities operate as a coherent system: institutional risk governance; responsible AI and accountability; secure infrastructure and effective financial inclusion; cyber and operational resilience; and strategic financial management. These capabilities are interdependent. A secure platform can still generate unfair decisions, an explainable model can still rely on poor data, and broader credit access can still expose borrowers to unsuitable products. Governance must therefore connect technology choices to the quality, affordability, reliability, and distribution of financial outcomes.

The study addresses six questions: how digital innovation and governance affect institutional resilience; which mechanisms support responsible and compliant AI; how digital infrastructure can improve inclusion and SME finance; how AI-enabled risk management and cybersecurity can reduce operational exposure; how digital transformation affects financial management and competitiveness; and how these dimensions can be integrated. The article contributes an evidence synthesis, a five-pillar governance framework, implementation recommendations, and testable propositions. It uses published secondary evidence and does not claim to have conducted original surveys, interviews, experiments, or causal estimation.

2. BACKGROUND AND PROBLEM STATEMENT

The U.S. financial ecosystem includes global, regional, and community banks; credit unions; nonbank lenders; payment firms; technology providers; households; and small businesses. These actors differ in scale, resources, technical capacity, and dependence on external providers. Large institutions may operate specialist data, compliance, and cyber teams, while smaller organizations may rely on outsourced core processors and turnkey analytics. SMEs may use digital payment and accounting platforms without having staff to assess data-sharing terms, algorithmic decisions, or the total cost of alternative finance. Governance should therefore be proportionate to risk and capacity without lowering essential consumer and operational protections.

The first challenge is to integrate technology and institutional risk. Digital services can reduce the barriers to creating dependencies around model, data, conduct, third party, liquidity and cyber. Relevant issues for AI identified by the Financial Stability Board (2024) are concentration of providers, correlated market dynamics, cyber vulnerabilities and the governance of models and data. The collapse of a collective cloud or a software failure can affect many companies and similar models and indicators can lead to interrelated decisions. Firm-level efficiency is therefore not equivalent to system-level resilience.

The second challenge is the legitimacy of automated financial decisions. Credit underwriting, pricing methodologies, fraud monitoring/detection, debt collections, and identity authentication all affect access to essential services. Access disparities may be revealed in historical data, and other factors may serve as proxies for protected characteristics or for socioeconomic indicators." Just because it's true, doesn't mean it's fair to everyone. Entities should take into account the interplay of data, limits, human involvement, rationales, and appeal mechanisms within the overall decision-making framework (Barocas & Selbst, 2016; Selbst et al., 2019).

The third challenge concerns the gap between nominal access and real inclusion. Remote onboarding and digital payments can reduce geographic and transactional barriers, but significant access also depends on affordability, reliability, accessibility, identity verification, recourse, privacy and fraud prevention.

The fourth challenge is operational continuity: the financial services sector is based on interlinked systems and providers, so a local problem can impact on customer access, payment processing and the cash flow of small and medium enterprises.

The fifth challenge is strategic: organizations may buy technology without a business model that connects spending to measurable financial and customer outcomes.

The research problem is an integration deficit. Existing scholarship provides substantial analysis of FinTech, algorithmic fairness, SME financing, cyber resilience, and digital strategy, but those streams are often treated separately. Institutions need an operating architecture that links authorization, legal review, model validation, consumer outcomes, infrastructure dependencies, incident

response, and financial performance. This paper addresses that need through a secondary-evidence synthesis and an integrated framework.

2.1 Research Objectives and Questions

General research objective. To develop an integrated framework for advancing digital financial technology, responsible artificial intelligence, and strategic financial governance to strengthen financial infrastructure, institutional resilience, financial inclusion, and sustainable economic development in the United States.

The general objective is intentionally integrative. It does not treat innovation, AI governance, infrastructure, resilience, and financial strategy as independent workstreams. Instead, it asks how they can be organized as mutually reinforcing institutional capabilities and evaluated against both organizational and public-interest outcomes.

Specific research objectives.

1. Examine how digital financial innovation and institutional risk governance can increase the resilience and efficiency of U.S. financial institutions.
2. Examine the role of responsible AI governance, compliance with financial regulations, and institutional accountability in improving transparency and reliability in financial decision-making.
3. Examine the role of digital financial infrastructure in improving financial inclusion and capital access for small and medium enterprises.
4. Discover AI-driven risk management and cybersecurity frameworks to enhance the security of financial infrastructure and strengthen institutional resilience.
5. Assess the impact of digital financial transformation and strategic financial management on organizational efficiency, business sustainability, and the competitiveness of the U.S. economy.

Research Questions

1. How can strong institutional governance and digital financial innovation make financial institutions in the United States more resilient?
2. What governance structures are necessary to ensure responsible deployment of AI, fiscal compliance and institutional accountability?
3. How can digital financial infrastructure enhance financial inclusion and capital access for small businesses in the U.S.?
4. What is the role of AI-powered financial risk management and cybersecurity precautions in addressing evolving technological and operational threats?
5. To what extent can digital financial transformation improve strategic financial management, organizational effectiveness and economic competitiveness?
6. How can these five dimensions be woven together into a coherent framework that improves the U.S. financial ecosystem?

The objectives and questions are aligned rather than additive. Each specific objective focuses on one pillar, while the sixth research question tests the coherence of the integrated framework. This alignment preserves the paper's central claim: value is generated not by the independent presence of five technologies or control functions, but by the quality of the relationships among them.

Table 4. Alignment of Research Objectives, Questions, Pillars, and Evidence

Objective	Research question	Pillar alignment	Evidence and analytical approach
General objective	RQ6	All five pillars	Integrative review; cross-domain synthesis; framework development.
Specific objective 1	RQ1	Pillar 1: Innovation and institutional governance	Technology adoption, institutional risk, decision rights, and third-party oversight evidence.
Specific objective 2	RQ2	Pillar 2: Responsible AI and accountability	AI risk frameworks, model governance guidance, consumer protection law, and accountability literature.
Specific objective 3	RQ3	Pillar 3: Infrastructure and inclusion	SHED, FDIC household survey, SBCS financing indicators, and infrastructure/access literature.
Specific objective 4	RQ4	Pillar 4: Risk management and resilience	NIST cybersecurity guidance, FSB/IMF risk analysis, and operational resilience principles.

Objective	Research question	Pillar alignment	Evidence and analytical approach
Specific objective 5	RQ5	Pillar 5: Strategic financial management	SBCS AI outcomes and implementation challenges; organizational strategy and performance literature.

Note. The evidence column identifies the principal source families used in this secondary-evidence study. It does not imply that every source measures each construct directly. In particular, institutional governance maturity and causal technology returns remain propositions for future empirical validation.

3. LITERATURE REVIEW AND THEORETICAL FRAMEWORK

The digital financial governance research covers financial intermediation, information systems, strategy, law, risk management and technology ethics. Across these fields, outcomes are not produced by technology or regulation alone; they depend on how tools interact with incentives, data, organizational capabilities, market structure, and enforcement. The review synthesizes five themes and identifies the theoretical logic connecting them.

3.1 Digital Financial Innovation and Institutional Risk Governance

Digital disruption changes the production and distribution of financial services. Digital platforms reduce the costs of information processing and customer interaction . They also disaggregate activities that were traditionally carried out inside banking organizations . The impact of technology on competition, the dissemination of information and the boundaries between banks, non-banks and technology firms is demonstrated by Vives (2019), Boot et al. (2021) and Thakor (2020). Empirical studies of credit markets suggest they may be more efficient and accessible. Technology-driven mortgage lenders accelerated the application processing in the study of Fuster et al. (2019). In the study of Berg et al. (2020), digital footprints gave predictive insights. FinTech lending penetrated into the areas which were not sufficiently covered by bank branches (Oagtiani & Lemieux, 2018). These findings are context-specific and do not demonstrate that all alternative data sources will enhance affordability or inclusion.

The missing institutional link is supplied by the governance literature. This means that technology architecture, data lineage, model dependencies, cyber exposure and customer outcomes should be subject to risk appetite, accountable ownership, validation, monitoring, escalation and third party oversight. The interagency model-risk guidance for 2026 includes development and use, validation, governance, and vendor products but excludes generative and agentic AI from the stated scope. The guidance is supervisory, not mandatory (Office of the Comptroller of the Currency et al., 2026). Therefore, organizations need a more comprehensive governance framework that includes procurement, product endorsement, compliance, operational durability, and lifecycle management. The research gap is not only the absence of controls per se, but the issue of maintaining controls in synch as products, vendors and models evolve.

3.2 Responsible AI, Financial Compliance, and Institutional Accountability

Responsible AI research emphasizes that trustworthy systems require lifecycle governance. The NIST AI Risk Management Framework categorizes its activities into Govern, Map, Measure, and Manage. The Generative AI Profile identifies hazards that include confabulation, privacy risks, information integrity, security issues, and human-AI interaction (National Institute of Standards and Technology, 2024a; Tabassi, 2023). But there is more to model quality than that: it needs to be accurate, fair, legal, useful for decision-making and understandable to the end users. Baracas and Selbst (2016) describe the different consequences of data mining through proxies and historically embedded labels; Selbst et al. (2019) caution that technical fairness metrics might be useless if the broader sociotechnical landscape is not considered; and Bartlett et al. (2022) show the ongoing racial inequities in mortgage pricing. These questions force us to consider the whole decision making framework rather than treating the model as an independent entity. Accountability is demonstrated by records and formalization. Model cards, dataset documentation, and internal auditing frameworks help document intended uses, sources, limitations, and organizational responsibility (Gebru et al., 2021; Mitchell et al., 2019; Raji et al., 2020). In U.S. credit, the Equal Credit Opportunity Act and Regulation B require nondiscriminatory treatment and specific, accurate adverse-action reasons; privacy and consumer-report obligations may also arise under the Gramm-Leach-Bliley Act and Fair Credit Reporting Act. Principles-based frameworks do not displace these duties. A key gap is operational: institutions need a shared evidence trail connecting purpose, data, validation, subgroup testing, human review, customer explanation, complaints, and change control.

3.3 Digital Financial Infrastructure, Financial Inclusion, and SME Access to Capital

Financial inclusion is broader than account ownership. It includes suitable accounts, transactions, savings and credit options, financial viability, consumer protection and the ability to use services securely. Account ownership and digital transactions are on the rise, but income, gender and geography gaps remain, according to Global Findex research . (Demirgüç-Kunt et al., 2022). Digital finance can reduce delivery costs and permit remote onboarding but it is nominal access that is important for low fees, reliable

access, recourse, privacy and fraud protection (Ozili, 2018; Gomber et al., 2017). For example, Jagtiani and Lemieux (2019) show that alternative data and machine learning can improve credit evaluations for LendingClub. However, they raise issues of consent, error correction, relevance and proxy bias.

Electronic invoicing, digital payments, bookkeeping integration and cash-flow information can help small and medium-sized enterprises overcome the application barriers and help lenders assess businesses with limited traditional credit histories. In Cornelli et al. (2024). This paper considers the use of alternative data and complex models in FinTech lending to small businesses in the US. But, the fact that a digital option exists does not mean that credit is cheap or appropriate. The Small Business Credit Survey reveals that 60 percent of employer firms surveyed applied for some form of financing in 2025; 22 percent of applicants were unable to obtain any of the funding they sought (Federal Reserve Banks, 2026). Small and large bank borrowers reported lower than expected costs and online lenders' borrowers also reported higher than expected costs (Federal Reserve Banks, 2026). The literature points to a quality-of-credit gap. Research and policy should consider price, repayment structure, funding sufficiency, complaint resolution and post-loan outcomes, not just approval or speed.

3.4 AI-Driven Financial Risk Management, Cybersecurity, and Institutional Resilience

Machine learning can support credit, liquidity, fraud, anomaly, and cyber-risk analysis, but it can also overfit, drift, generate false positives, and become difficult to interpret. The Financial Stability Board (2024) identifies interrelated vulnerabilities; third-party concentration, correlated behavior, cyber risk and governance of models and data. Operational resilience is not only about preventing failures, but also about mapping and testing key services, interdependencies, disruption thresholds and response and recovery strategies (Basel Committee on Banking Supervision, 2021). The NIST Cybersecurity Framework 2.0 is an interdisciplinary framework to manage, identify, protect, detect, respond and recover from cyber-attacks (National Institute of Standards and Technology, 2024b).

Artificial intelligence could speed up the discovery and use of vulnerabilities, and communal infrastructure could magnify incidents among companies (Adrian et al., 2026). In the larger picture of financial stability, the IMF's assessment of October 2026 points to the cyber risks and vulnerabilities resulting from technological concentration (International Monetary Fund, 2026). A gap persists between model validation and resilience engineering. A fraud model can meet statistical tolerances yet disrupt payments when connected to authentication, customer communication, and manual review systems. Institutions must therefore test end-to-end service continuity, provider substitutability, containment, customer remediation, and recovery not merely model performance or vendor certifications.

3.5 Digital Transformation, Strategic Financial Management, and Economic Competitiveness

Digital transformation refers to the change of business models, organizational structures, skills and performance measures and not only to the automation of existing tasks (Bharadwaj et al., 2013; Verhoef et al., 2021). The resource-based perspective and dynamic capabilities framework suggest that software alone does not guaranty competitive advantage, and value is created by complementary assets, such as superior data, specialized knowledge, reliable relationships, governance, competencies, and the ability to adapt processes (Barney, 1991; Teece, 2007). Strategic financial management approach should include total cost of ownership, risk-adjusted returns, capital and operational expenditures, integration and training costs, cybersecurity and resilience costs and exit liabilities. Performance assessment must include financial results, cycle time, error rates, fraud losses, loyalty, inclusivity and availability of service. Recent evidence from small businesses has shown that the use of AI is associated with perceived improvements in productivity, quality and sales, alongside challenges relating to accuracy and adaptation (Federal Reserve Banks, 2026). These are self-reported associations, not causal estimates. A research limitation is that adoption and performance are often measured at different units and time horizons; short-run efficiency may omit implementation cost, security risk, workforce adjustment, and distributional effects. The strategic question is therefore whether institutions can turn technology into durable, risk-adjusted outcomes through complementary organizational capabilities.

3.6 Theoretical Integration and Research Gap

Three lenses underpin the proposed framework. The theory of financial intermediation provides an explanation for the way digital platforms allocate information processing and service delivery among banks, nonbanks, and service providers (Boot et al., 2021; Thakor, 2020; Vives, 2019). The resource-based view and dynamic capabilities explain the differences in returns between organizations with different data, competencies, processes, and governance (Barney, 1991; Teece, 2007). Sociotechnical governance explains why automated outcomes depend on the institutions, goals, data and decision-making actors surrounding a model (Selbst et al., 2019). The five competencies are interdependent. Innovation creates opportunity. Responsible AI sets boundaries. Infrastructure enables growth. Cyber and operational controls preserve service. Strategic finance allocates resources based on evaluated outcomes. Feedback from complaints, incidents, monitoring, and financial performance shapes future adoption. The central gap is an operational framework linking these dimensions to both institutional resilience and inclusive economic outcomes. This article specifies five pillars and testable propositions; it does not claim empirical validation.

4. RESEARCH METHODOLOGY

Research design. The study uses an integrative secondary-evidence design combining descriptive quantitative indicators with qualitative analysis of academic, legal, supervisory, and policy documents. It is best described as a mixed-evidence synthesis rather than a conventional primary-data mixed-methods study. Quantitative evidence is drawn from existing official surveys and banking statistics. Qualitative evidence is drawn from peer-reviewed scholarship, statutory and regulatory texts, supervisory guidance, and international standard-setting publications. The two strands are integrated through a common five-domain analytical framework. No interviews, focus groups, experiments, or new surveys were conducted. No primary participant data are claimed.

The design is appropriate for a framework-building study because the research questions concern the interaction of institutional governance, AI accountability, infrastructure, inclusion, cyber resilience, and strategic management. A conventional cross-sectional firm survey could measure reported adoption and perceptions but would not by itself establish causal effects or capture the content of regulatory obligations. Conversely, a doctrinal or literature-only review would be insufficient to ground the framework in current U.S. institutional conditions. The selected approach combines source types while preserving their different evidentiary roles: legal texts establish obligations; supervisory and standards documents articulate risk-management expectations; peer-reviewed research provides theory and empirical findings; and official survey indicators describe selected current conditions.

Evidence universe and time boundary. The research explores the most important theories and academic papers from 1991 to 2026, focusing on FinTech, banking intermediation, digital transformation, accountability in AI, data governance, access to credit and operational resilience. The current U.S. statistical snapshot prioritizes publications available through November 10, 2026. This includes the Federal Reserve's report on household economic well-being in 2025, the Federal Reserve Banks' 2026 report based on the 2025 Small Business Credit Survey, the Federal Reserve's April 2026 AI-adoption note, the FDIC's second-quarter 2026 banking profile, the April 2026 interagency model-risk guidance, and IMF and FSB materials on AI and cyber risk. Earlier foundational sources are retained where they supply established theoretical or empirical constructs.

Search and source-identification strategy. The source-identification process used targeted searches across official institutional repositories and publisher-indexed records. Search concepts included combinations of "digital financial transformation," "FinTech lending," "financial inclusion," "AI governance," "algorithmic accountability," "credit discrimination," "alternative data," "model risk management," "cyber resilience," "third-party concentration," "small business credit," and "strategic financial management." Official repositories included the Federal Reserve, FDIC, CFPB, OCC, NIST, IMF, FSB, and Federal Reserve Banks' Small Business Credit Survey. Academic sources were selected from established peer-reviewed journals and conference proceedings, including the Review of Financial Studies, Journal of Financial Economics, Journal of Financial Stability, Journal of Business Research, Journal of Management, Financial Management, Annual Review of Financial Economics, and ACM proceedings. The process was targeted and purposive; it was not a registered systematic review and did not generate a PRISMA flow diagram or claim exhaustive coverage of all published studies.

Inclusion criteria. A source was retained when it met one or more of the following criteria:

(a) direct relevance to one of the five research domains;

(b) clear methodological or institutional authority;

(c) peer-reviewed status or official publication by a regulator, public statistical agency, or recognized standard-setting body;

(d) sufficient bibliographic and methodological detail to identify the population, period, unit of analysis, or legal scope; and

(e) direct relevance to the United States or transferable analytical relevance to financial institutions. Sources were not treated as equivalent. A peer-reviewed loan-level study can support a narrower empirical claim than a descriptive survey; a statute establishes legal text but does not quantify compliance outcomes; and a voluntary standard supports a governance recommendation but does not itself create a legal duty.

Data extraction and indicator construction. Each quantitative observation was recorded with its indicator name, value, unit, population or denominator, observation period, source, and interpretation caveat. The extraction protocol intentionally preserves distinct units of analysis. For example, an estimate of the proportion of firms using AI cannot be equated with an employment-weighted estimate of workers at firms that have adopted AI or a share of individuals reporting personal use. The spreadsheet accompanying the paper retains these distinctions in separate records. Derived calculations are limited to transparent arithmetic using reported figures. These include the 12-percentage-point increase in the share of small-business loan applicants using online FinTech lenders between the 2020 and 2025 SBCS surveys (29% minus 17%); the 78% of financing applicants receiving all or some/most of the requested amount (42% plus 36%); and the 51% of AI-using respondents reporting partial or full business integration (44% plus 7%). The last calculation preserves the survey's AI-user denominator and should not be interpreted as 51% of all employer firms.

Qualitative coding and synthesis. Policy and research materials were organized using a deductive coding structure derived from the research questions. The five primary codes were digital innovation and institutional risk governance; responsible AI and accountability; digital infrastructure and inclusion; AI-enabled risk management and cybersecurity; and strategic financial

management and competitiveness. Cross-cutting codes captured data governance, third-party dependencies, explainability, legal compliance, human oversight, operational resilience, consumer outcomes, SME access, and performance measurement. The analysis identified recurring mechanisms, tensions, and control requirements across the source set. Coding was used as an analytical organizing procedure, not as a claim of inter-coder reliability from a multi-researcher qualitative project.

Evidence integration and adjudication. The synthesis does not use a simple vote-counting procedure in which repeated claims are treated as stronger merely because they appear in several documents. Instead, each claim is evaluated against the type of evidence capable of supporting it. Statutory provisions are used to identify legal requirements; supervisory materials are used to describe supervisory expectations and stated scope; official surveys are used to characterize reported conditions in their defined populations; and peer-reviewed studies are used to assess empirical mechanisms within the samples and periods they examine. When sources use different definitions, time windows, weighting methods, or populations, the analysis preserves those distinctions rather than averaging the observations. When a policy report and an empirical study appear to disagree, the discrepancy is treated as a question about scope, method, or context that requires explanation, not as a reason to select whichever figure better supports the argument. The framework's five domains provide a common coding structure, while the source record retains the original unit of analysis and caveat. This design supports analytical triangulation without implying that heterogeneous evidence has been converted into a single comparable dataset. It also makes clear which statements are directly observed, which are interpretations of multiple sources, and which are normative proposals for future governance.

Quantitative analysis. Descriptive analysis was used to summarize publicly reported indicators and to calculate simple percentage-point differences or grouped shares where denominators were compatible. No regression models, significance tests, causal identification strategies, or predictive models were estimated for this article. This is an intentional limitation rather than an omission to be concealed. Cross-sectional survey percentages describe reported prevalence or experience; they do not identify the causal effect of digital adoption. Where a source provides only a self-reported benefit, it is described as self-reported. Where a sample is a convenience sample, this is stated. Where different sources have different frames or weights, the values are not pooled or directly compared.

Validity and reliability. Several safeguards strengthen the credibility of the synthesis. First, official statistics and regulatory statements were prioritized for current institutional facts. Second, peer-reviewed empirical research was used for claims about mechanisms and market outcomes, with careful attention to context and sample. Third, source triangulation was used to distinguish claims that recur across multiple evidence types from claims that are specific to one report. Fourth, all indicator records retain source URLs and denominator notes so that an analyst can inspect the underlying evidence. Fifth, legal statements are tied to identified statutory or regulatory provisions rather than generalized claims about "AI law." The framework's validity remains provisional because it is a conceptual synthesis and has not been operationally tested in a representative sample of financial institutions.

Limitations of the method. The evidence base is uneven across domains. Public data on AI adoption and SME finance are more current than public data linking AI governance controls to long-run credit outcomes. Institution-level model inventories, vendor concentration exposure, incident data, and subgroup performance measures are often confidential or not standardized. The targeted source strategy can omit relevant studies and may overrepresent sources available in English or in official repositories. Descriptive metrics cannot show whether outcomes are caused by technology or by borrower composition, macroeconomic conditions, lender selection, or organizational capability. The paper accordingly uses cautious language and frames its proposed relationships as hypotheses for future testing rather than established causal effects.

Ethics and research integrity. The study uses publicly available or published secondary materials and does not involve recruitment of human participants or access to nonpublic personal information. There was therefore no new human-subject intervention. The article does not claim institutional ethics approval, original survey administration, or access to proprietary lender records. The authors should verify all sources, current legal applicability, and any subsequent regulatory changes before submission or professional use. The Excel workbook and CSV/JSON files provide a reproducibility aid, not a replacement for reviewing the original documents.

5. RESULTS AND FINDINGS

The evidence synthesis yields five findings.

- AI and digital adoption are advancing, but the extent to which it is implemented depends on the analytical unit and the maturity level of the organization.
- Responsible AI is a governance requirement, legally and operationally.
- Digital accessibility exists within the framework of gaps in affordability and resilience.
- Cyber risk is amplified by shared infrastructure.
- Finally, organizational value depends on measured outcomes and complementary capabilities rather than deployment counts.

These are secondary-data findings, not estimates from new surveys or causal models.

5.1 Digital Adoption and Institutional Governance

AI adoption is material but cannot be summarized by one percentage. Federal Reserve monitoring shows about 18% of firms using AI on a firm-weighted basis, 78% of the labor force employed at firms that adopted AI on an employment-weighted basis, 54% employed at firms using large language models, and 41% of individuals reporting work-related generative AI use (Allen, 2026). The measures vary in definition, weighting and target population. Firm weighting means each business has a similar influence. Employment weighting means large employers have more influence. Individual reports capture personal use including possible informal use. The estimates are therefore complementary indicators rather than a pooled rate of adoption.

The financial sector's 63% work-related GenAI-use estimate concerns workers, not the share of institutions with enterprise AI programs (Allen, 2026). The 2025 SBCS includes a SME perspective: 46% of employer firms reported current AI use, while 15% are planning to adopt; of those using AI, 44% reported partial integration and 7% full integration. Respondents reported benefits for productivity, quality and sales and challenges for accuracy and adaptation (Federal Reserve Banks, 2026). Since the SBCS is a national convenience sample, the figures should not be released as probability-sample population estimates. The implication for management is to differentiate employee use, sanctioned enterprise systems, embedded vendor models and shadow use, with controls scaled to impact, autonomy, data sensitivity and customer consequences.

Table 1. Selected U.S. Digital Finance and AI Indicators

Indicator	Reported value	Population / denominator	Period	Interpretive note
AI use by firms (BTOS)	18%	Firm-weighted share of U.S. firms	Dec. 2025	Not comparable to employment-weighted or individual-use estimates.
Workers at AI-adopting firms (SBU)	78%	Employment-weighted share of labor force at firms adopting AI	Nov. 2025	Measures employees at adopting firms, not individual AI use.
Workers at LLM-using firms (SBU)	54%	Employment-weighted share of labor force at firms using LLMs	Nov. 2025	A different construct from general AI use.
Individuals using work-related GenAI	41%	Share of individuals / labor force respondents	Nov. 2025	Self-reported work-related use.
Financial-sector workers using work-related GenAI	63%	Financial-sector workers in RPS	Nov. 2025	Sector estimate; not institutional adoption prevalence.
Employer firms reporting current AI use	46%	2025 SBCS responding employer firms	2025 survey	Convenience sample; business or employee use.
Firms planning to begin AI use	15%	2025 SBCS responding employer firms	2025 survey	Self-reported intention for following 12 months.

Note. Sources: Allen (2026) and Federal Reserve Banks (2026). The estimates have different sampling frames, weights, and denominators; they should not be averaged or presented as one common adoption rate.

5.2 Responsible AI and Accountability

Responsible AI governance must connect the model to the financial decision and applicable law. NIST's AI RMF offers a voluntary cross-sector lifecycle structure; the 2026 interagency model-risk guidance covers development and use, validation, governance, and vendor products but excludes generative and agentic AI from its stated scope (Office of the Comptroller of the Currency et al., 2026; Tabassi, 2023). These instruments are complementary and do not displace fair-lending, privacy, consumer-reporting, prudential, or contractual obligations.

Regulation B requires an adverse-action notice to identify specific principal reasons that accurately describe factors actually considered or scored (12 C.F.R. § 1002.9). This creates a design requirement across features, policy thresholds, overrides, reason codes, and customer notices. Fairness testing must examine screening, data acquisition, underwriting, pricing, collections, and appeals—not aggregate model accuracy alone. Documentation should link the purpose, data provenance, model version, performance, subgroup testing, human intervention, complaint monitoring, and change control (Gebru et al 2021; Mitchell et al.,

2019; Raji et al., 2020). In practice, the accountability tests are traceability, explanation appropriate to the audience, and meaningful contestability, including correction and human review where appropriate.

5.3 Financial Inclusion and SME Finance

Digital access exists alongside financial vulnerability. The 2025 SHED shows that 94% of adults in the U.S. have a bank account, versus 77% of adults with income under $25,000; 63% said that they could pay for a hypothetical $400 emergency with cash or its equivalent; and 20% reported that they were victims of financial fraud or scams. Non-credit-card fraud was estimated at $100 billion, of which consumers directly bore $56 billion (Board of Governors of the Federal Reserve System, 2026). These measures tap different constructs and should not be aggregated into a single inclusion index. They show why inclusion should be about affordability, active use, reliability, fraud protection and redress – not just about opening accounts.

SME finance data similarly distinguish access from quality. In the 2025 SBCS, 60% of employer firms that responded to the survey applied for financing. 42% of applicants got all the money they asked for, 36% got some or most of it, and 22% got none. And online FinTech lenders were used by 29% of loan, line-of-credit and merchant-cash-advance applicants in 2025, up from 17% in 2020. But 60% of online-lender borrowers said the costs were higher than they expected, compared with 37% of small-bank borrowers and 32% of large-bank borrowers (Federal Reserve Banks, 2026). (78% receiving all or some/most is the sum of the first two categories and not a separately reported estimate.) The SBCS is a convenience sample, and lender comparisons are descriptive rather than causal.

The results are in line with a credit-quality methodology. Evaluation should include total costs, fees, repayment schedules, collateral, guaranties, sufficiency of funds, dispute resolution, and post-loan results. Alternative data have to be evaluated for additional predictive value and proxy risk, but also for paths for redress and appeal. A digital product is only inclusive if eligible customers are able to access and use it under comprehensible, economical and sustainable conditions.

Cross-domain synthesis. Considered together, the findings reveal four recurring tensions. First, adoption is easier to observe than control maturity: firms can report using AI or online finance channels without disclosing the quality of model inventories, oversight, vendor assurance, or complaint handling that governs those systems. Second, access is easier to count than suitability: a bank account or loan approval does not by itself establish affordability, transparency, resilience, or a beneficial customer outcome. Third, digital scale can lower the marginal cost of service while increasing common dependencies on data platforms, cloud providers, identity services, and payment infrastructure. Fourth, reported productivity gains do not establish net economic value unless they are assessed against implementation costs, error correction, cyber exposure, workforce adaptation, and customer harm. These tensions are not additional measured findings; they are the interpretive patterns that connect the distinct indicators and literature reviewed in this study. They explain why an evaluation based only on adoption rates, account ownership, transaction speed, or model accuracy would be incomplete. A governance assessment must pair capability measures with outcome measures and must examine who receives the benefits, who bears the risks, and whether users can obtain meaningful correction when systems fail.

Table 2. Small-Business Financing Outcomes and Digital Channel Indicators

Indicator	Value	Denominator / scope	Interpretation
Employer firms applying for financing	60%	SBCS respondents	Applied during the 12 months before survey.
Applicants receiving full amount sought	42%	Financing applicants	Reported outcome category.
Applicants receiving some or most	36%	Financing applicants	Partial approval / funding category.
Applicants receiving none	22%	Financing applicants	No financing obtained.
Applicants using online FinTech lender	29%	Applicants for loan, line of credit, or cash advance	2025 survey; 17% in 2020.
Online-lender borrowers reporting higher-than-expected cost	60%	Borrowers from online lenders	Self-reported cost surprise.
Small-bank borrowers reporting higher-than-expected cost	37%	Borrowers from small banks	Self-reported cost surprise.
Large-bank borrowers reporting higher-than-expected cost	32%	Borrowers from large banks	Self-reported cost surprise.

Note. Source: Federal Reserve Banks (2026). The 2025 SBCS was a nationwide convenience sample of 6,525 employer firms with 1–499 employees, fielded September 3–November 14, 2025; the report states that it is not a random sample.

5.4 Cybersecurity and Operational Resilience

Technology resilience increasingly depends on shared providers and the speed at which incidents propagate. The Financial Stability Board (2024) identifies provider concentration, cyber risk, model risk, and data governance as interacting vulnerabilities. Artificial intelligence can speed up the identification and exploitation of vulnerabilities, while prevalent infrastructure and service providers can improve the dissemination of incidents (Adrian et al., 2026). Cloud hosting, identity services, payment systems, fraud analytics, data storage and core processing need to be identified as dependencies for essential customer operations, with attention given to substitutability, subcontractors, incident notification, portability, recovery, and exit viability.

"Operational resilience is a customer outcome. The institutions should identify critical services, determine disruption tolerances, and conduct realistic scenario testing including cyber incidents, cloud outages, data corruption, credential compromise, and vendor failure (Basel Committee on Banking Supervision, 2021; National Institute of Standards and Technology, 2024b). The FDIC's Q2 2026 profile reported a 1.37% return on assets, $90.1 billion in aggregate net income, 6.8% year-over-year loan growth, and a 1.48% Deposit Insurance Fund reserve ratio (Federal Deposit Insurance Corporation, 2026). These are sector financial-condition indicators, not evidence that technology caused earnings growth or that institutions were cyber-resilient. Continuity plans must join prevention, detection, containment, response, customer remediation, and recovery while managing false positives that can deny legitimate service.

5.5 Strategic Financial Management and Competitiveness

Reported business benefits are promising but not causal. In the 2025 SBCS, 71% of companies using AI experienced higher productivity, 39% reported better quality and 31% reported higher sales. But 46 percent reported problems with accuracy and 43 percent reported difficulty adapting the tools to their business needs (Federal Reserve Banks, 2026). These self-reports may be subject to selection bias, memory distortion, optimism or simultaneous change in business. However, they should not be interpreted as evaluations of the causal impacts of AI, but as indicators of perceived benefits and barriers to implementation.

Strategic financial management takes potential value and turns it into disciplined investment decisions. A business case should describe a baseline, desired outcome, total cost of ownership, risk adjusted benefits, dependencies, implementation time frame and exit criteria. Costs cover subscriptions, cloud and model usage, integration, training, compliance, security, resilience and vendor migration. Benefits should distinguish realized savings or revenue from intermediate indicators such as time saved. Competitive advantage is more likely to arise from complementary capabilities—data quality, skills, governance, process integration, customer support, and organizational learning—than from software access alone (Barney, 1991; Teece, 2007). Institutions should monitor performance after launch and redesign or retire tools that fail to meet value or risk thresholds.

5.6 Cross-Pillar Quantitative Synthesis and Extended Interpretation

The preceding results are most informative when interpreted together, while preserving the differences in populations, observation periods, and units of analysis. This subsection expands the descriptive evidence rather than pooling unlike indicators into a composite score.

The analysis distinguishes

(a) diffusion of digital and AI capabilities,

(b) the quality of access to financial services and credit,

(c) the reported benefits and frictions associated with AI use, and

(d) the risk-management conditions identified by supervisory and international policy sources.

The principal analytical task is to identify what each indicator can establish, what it cannot establish, and how the five pillars jointly explain the resulting pattern.

AI adoption estimates require particularly careful reading. Allen (2026) reports approximately 18% of U.S. firms adopting AI on a firm-weighted basis, 78% of the labor force working at firms that had adopted AI under an employment-weighted estimate, and 54% of the labor force working at firms using large language models. The same analysis reports approximately 41% work-related generative AI use by individuals in the Real-Time Population Survey, with a higher 63% estimate for financial-sector workers. By contrast, the 2025 Small Business Credit Survey reports that 46% of responding employer firms said their business or employees currently used AI, and the 2025 SHED reports that about one-quarter of workers had used generative AI at work in the prior month (Board of Governors of the Federal Reserve System, 2026; Federal Reserve Banks, 2026). The estimates are not contradictory: they differ in survey population, sampling frame, unit of analysis, question wording, and whether they measure enterprise use, employee exposure, or individual use. Their main implication is that the exposure of the workforce to AI can be materially higher than the proportion of firms reporting adoption, particularly when larger firms account for a greater share of employment.

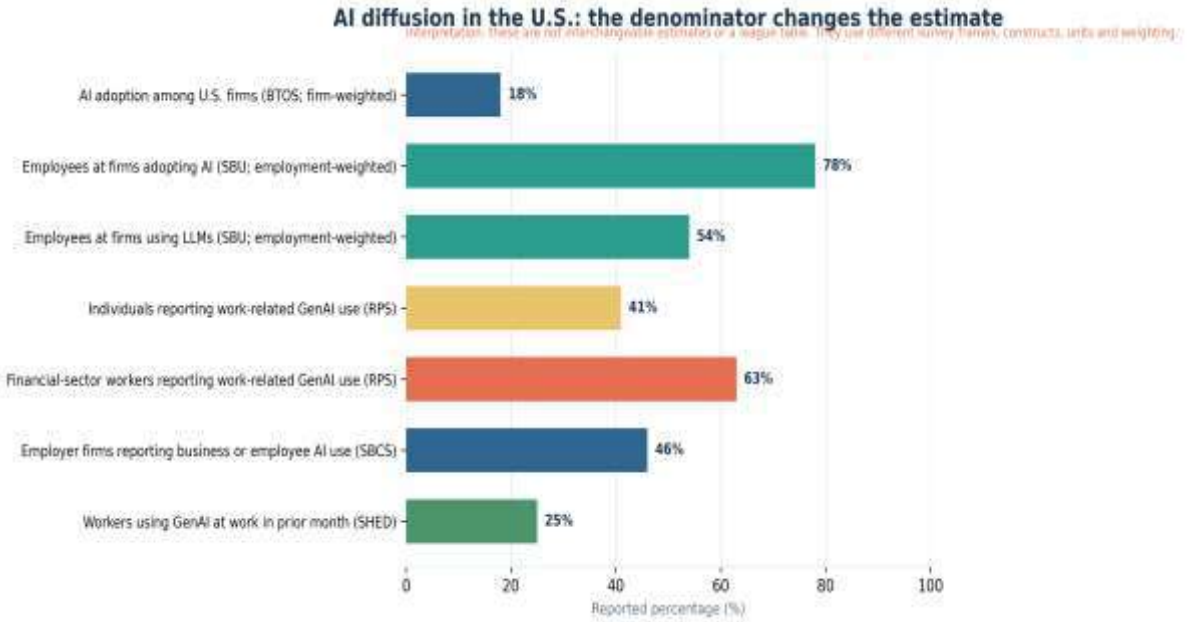

Figure 1. AI diffusion estimates across U.S. surveys and units of analysis.

Note. Percentages are drawn from Allen (2026), the Federal Reserve Banks' 2025 Small Business Credit Survey, and the 2025 SHED. They are deliberately shown together to make denominator differences visible; they are not directly comparable prevalence estimates and should not be ranked as if they were measured on a common basis.

The pattern has implications for Pillars 1 and 2. A firm-weighted adoption rate is useful for estimating the share of enterprises that have adopted AI, whereas an employment-weighted estimate is more informative about the share of workers employed in organizations that have adopted it. Neither measure identifies whether adoption is centrally governed, whether employee use is sanctioned, or whether a given tool influences a high-impact financial decision. The gap between firm-level and employment-weighted estimates therefore strengthens the case for enterprise-wide inventories, employee-use policies, third-party product review, and decision-level impact assessments. It also cautions against relying on procurement registers alone: employees may use externally hosted tools outside approved procurement channels, while a firm may be exposed to embedded AI through vendor products without describing itself as an AI adopter.

Household evidence similarly shows why nominal access is not equivalent to effective inclusion. The 2025 SHED reports that 94% of adults had a bank account, compared with 77% of adults with income below $25,000, a descriptive difference of 17 percentage points. It also finds that 63% of adults would be able to pay an unexpected $400 bill using cash or its equivalent, and 20% were victims of financial fraud or scams. In 2025, the Federal Reserve estimated that $100 billion of non-credit-card fraud occurred, of which $56 billion was directly borne by consumers. Among adults with income below $50,000, four in ten reported that they could not pay for a $100 emergency expense using savings alone (Board of Governors of the Federal Reserve System, 2026). The FDIC's 2023 household survey adds a household-level perspective: 4.2% of U.S. households, approximately 5.6 million, were unbanked; 14.2%, approximately 19.0 million, were underbanked; and 81.6% were fully banked (Federal Deposit Insurance Corporation, 2024). The adult-based SHED figures and household-based FDIC figures refer to different periods and definitions and must not be combined. Considered separately, however, they demonstrate that account ownership is only one component of inclusion; affordability, emergency liquidity, active usage, safe payments, fraud prevention, and effective redress also matter.

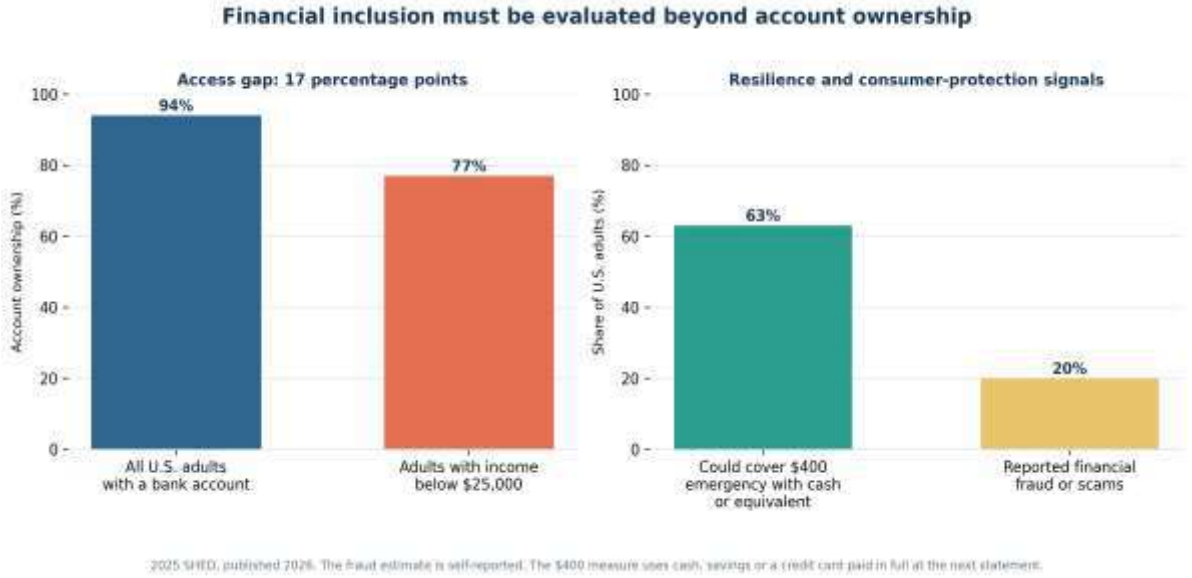

Figure 2. Selected household access and resilience indicators from the 2025 SHED.

Note. The 94% and 77% values are bank-account ownership for all adults and adults with income below $25,000, respectively. The 63% emergency-capacity and 20% fraud values use all adults. They represent distinct constructs, not components of a single index. The FDIC's 2023 household-level unbanked and underbanked estimates are discussed in the text but are not plotted because their population definition differs.

SME credit evidence reveals a parallel distinction between reaching a lender and receiving financing that is sufficient and appropriate. Sixty percent of responding employer firms applied for some form of financing during the preceding 12 months. Among applicants, 42% received the full amount requested, 36% received some or most of the requested amount, and 22% received none. The derived 78% share receiving at least some funding is the sum of the first two categories; it should not be described as a full-approval rate. The 2025 report also indicates that 38% of firms applied for a loan, line of credit, or merchant cash advance, and that the share of applicants using online FinTech lenders rose from 17% in 2020 to 29% in 2025, a 12-percentage-point change. For borrowers using online lenders, 60% reported that actual borrowing costs were higher than expected, compared with 37% for small-bank borrowers and 32% for large-bank borrowers. These differences of 23 and 28 percentage points, respectively, are descriptive differences in reported cost surprise; they do not establish that the lender channel caused the difference, nor do they provide a complete comparison of annual percentage rates or borrower composition (Federal Reserve Banks, 2026).

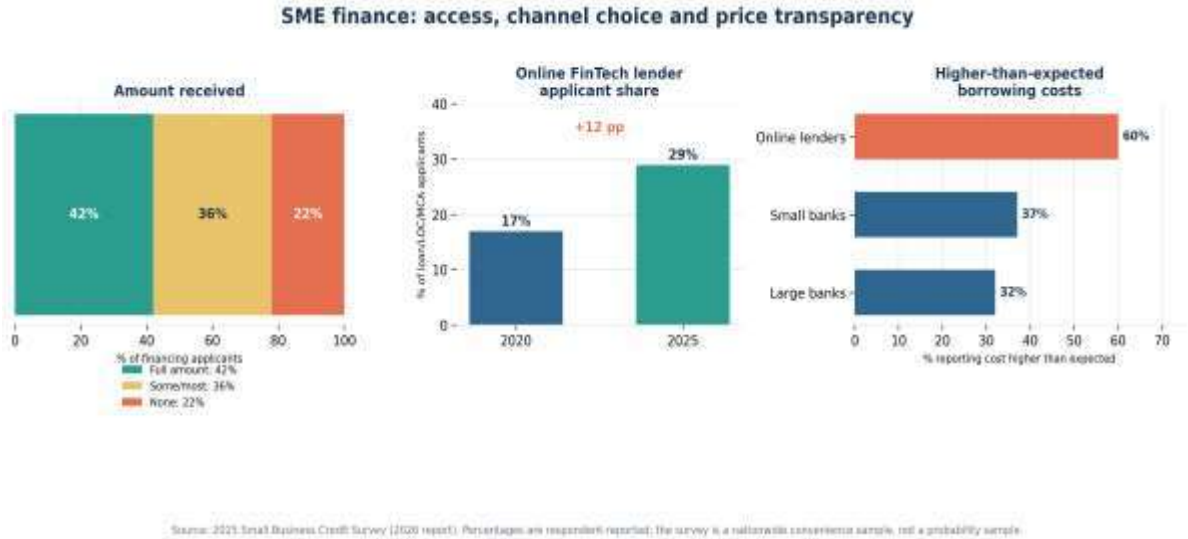

Figure 3. Financing outcomes, online FinTech lender use, and higher-than-expected borrowing costs.

Note. 2025 SBCS values are respondent-reported. The 42/36/22 financing outcomes use financing applicants; the 17/29 channel values use applicants for loans, lines of credit, or merchant cash advances; and the 60/37/32 cost-surprise values use borrowers from the respective lender channels. The SBCS is a nationwide convenience sample, not a probability sample.

The interpretation for Pillar 3 is therefore two-sided. Digital channels may broaden the range of institutions that small firms can approach, and online lenders have become a more common channel for specified credit products. Yet channel reach alone cannot establish inclusion if the amount offered is insufficient, the total cost is misunderstood, or repayment obligations are poorly matched to cash flow. Institutions should report funding sufficiency and borrowing cost alongside application volume and approval rates. For policy makers, this supports more consistent small-business financing disclosures and better borrower-level outcome data, while preserving the distinction between reported experience and objectively measured price.

AI data for small businesses explains the journey from implementation to business value. In the 2025 SBCS, 46 percent of participating employer firms reported using AI in their operations or workforce. Some 50% of AI users are still experimenting with the technology, 44% have partially integrated it and only 7% report full integration. Meanwhile, 71% of organizations using AI reported increased productivity, 39% better quality of products or services, and 31% increased sales. The benefits were not due to causal appraisals, but were self-reported by the individuals. 46%) and alignment with business requirements (43%) were also cited as significant barriers by the same respondents (Federal Reserve Banks, 2026). Thus, high perceived productivity among AI users can coexist with limited full integration and material implementation friction. The results are consistent with the proposition that complementary capabilities data quality, process redesign, employee skills, validation, and control ownership are needed to convert experimentation into reliable organizational value.

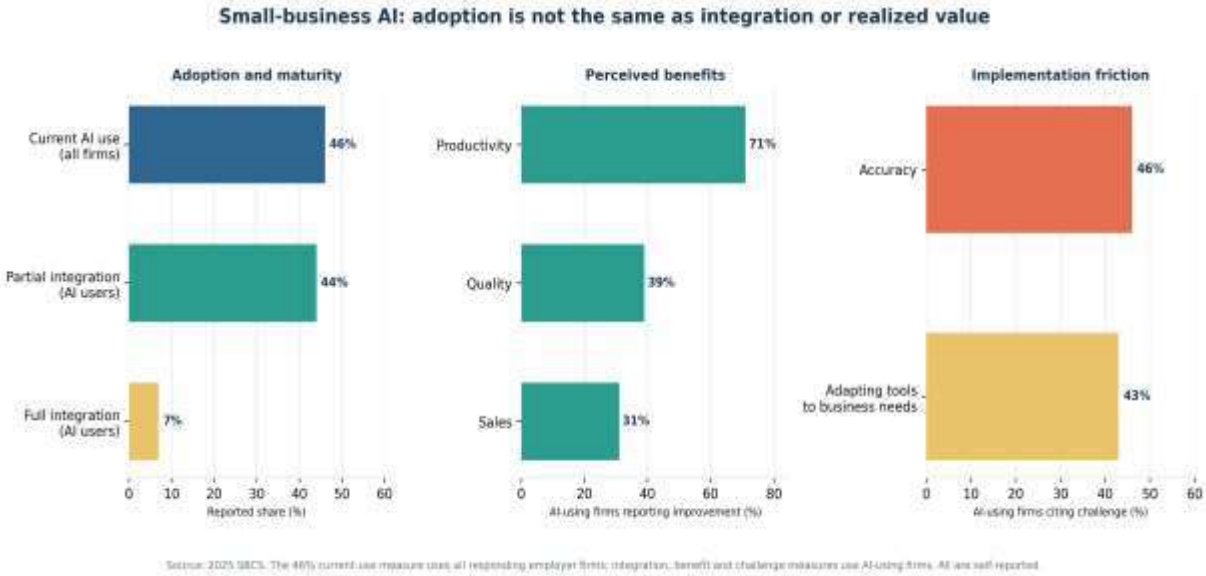

Figure 4. SME AI adoption and experience measures from the 2025 SBCS.

Note. The 46% current-use estimate applies to all responding employer firms. The partial/full integration, productivity, quality, sales, and challenge estimates apply to AI-using firms. Benefits and challenges are self-reported and should not be interpreted as causal effects or as a representative estimate for every U.S. small business.

The evidence base is strongest for the diffusion of AI, access to bank accounts, self-reported financing outcomes, and reported SME AI experiences. It is weaker for institutional control maturity, realized net productivity after full cost, cyber incident propagation, and the causal impact of digital infrastructure on financial inclusion. Those latter dimensions are supported primarily by theory, supervisory guidance, and policy analysis rather than a common institution-level dataset. This boundary is important: the paper can identify plausible mechanisms and propose testable relationships, but it cannot calculate a single numeric "digital governance score" or infer causal performance gains from the available secondary indicators.

Table 5. Evidence Signals and Cross-Pillar Interpretation

Evidence signal	Observed pattern	Analytical interpretation	Principal caveat
AI diffusion	Firm- and employment-weighted adoption estimates differ substantially; small-business respondents also report current use.	Workforce exposure can exceed firm-weighted adoption; inventories must include employee and embedded vendor use.	Different surveys, questions, units and weights; not one comparable adoption series.

Evidence signal	Observed pattern	Analytical interpretation	Principal caveat
Household inclusion	High overall account ownership coexists with a 17-point income-group gap, emergency fragility and reported fraud.	Access should include affordability, safe use, fraud protection and redress.	Adult-based SHED and household-based FDIC data use different populations and years.
SME finance	Online lender use increased; applicants report incomplete funding and more frequent cost surprises at online lenders.	Measure total cost, funding sufficiency and repayment suitability, not only speed or approval.	Convenience sample; self-reports; channel differences are not causal.
SME AI value	Productivity and quality benefits are reported, but only 7% of AI users report full integration.	Adoption requires complementary skills, process integration, accuracy controls and governance.	Perceived outcomes; AI-user denominator differs from all employer firms.
Cyber resilience	FSB and IMF identify concentration, shared infrastructure and machine-speed propagation concerns.	Map provider dependencies and test containment, recovery and exit arrangements.	Policy-risk evidence; the manuscript does not estimate cyber incident probabilities.
Strategic value	Institutional performance statistics provide sector context; technology-specific net returns are not measured.	Evaluate risk-adjusted benefits after integration, security, training and remediation costs.	Aggregate bank indicators cannot be attributed to digital technology or AI.

Note. The table is a structured interpretation of heterogeneous sources rather than a meta-analysis. It separates observed indicators from the framework implications inferred from them.

6. DISCUSSION

The findings support the central proposition that digital financial innovation produces sustainable value only when governance, accountability, inclusion, resilience, and strategic management operate as a connected system. The evidence does not support a simple narrative in which increased AI use automatically produces better financial services or stronger institutions. Adoption measures vary substantially depending on whether the unit is a firm, an employee, or an individual user. The Small Business Credit Survey indicates that AI use and reported benefits are widespread among respondents, but full business integration remains rare. The domestic survey shows substantial account ownership along with sustained income disparities and significant losses due to material fraud. SME financing data show growth in online FinTech lender use while also showing higher-than-expected borrowing costs among many online borrowers. Cybersecurity authorities identify concentration and speed-of-propagation risks. Together, these observations suggest that governance quality mediates the relationship between adoption and outcomes.

The first theoretical implication concerns financial intermediation. FinTech changes the allocation of information-processing and distribution tasks across banks, nonbanks, and platforms. Digital lenders may reach borrowers beyond conventional branch networks and use alternative data to assess risk, but the ability to process an application rapidly does not settle questions of price, transparency, and suitability. The 2025 SBCS channel and cost indicators reinforce the need to evaluate both access and the quality of the financing received. Thus, a more complete theory of digital intermediation should treat consumer protection and operational dependence as part of the value proposition, not as externalities to be considered after the business model is designed.

The second implication concerns AI accountability. Responsible AI is not achieved by adding a fairness metric to a model validation document. Model outputs are embedded in institutional choices about eligibility, thresholds, pricing, review, notice, and appeal. The legal requirement for specific adverse-action reasons illustrates how explainability is connected to the actual decision path. The combined literature on disparate impact, sociotechnical systems, dataset documentation, model cards, and internal auditing suggests that accountability must be traceable across the lifecycle. This supports a shift from model-centric governance to decision-system governance. The unit of oversight should be the end-to-end financial process in which an AI system participates, including human interventions and vendor components.

The third implication concerns inclusion. Account penetration is an important but insufficient indicator. Financial inclusion must be viewed as the ability to get and use appropriate services under conditions that improve financial well-being, not diminish it. For

households, this includes fraud mitigation, cost-effective payment options, readily available dispute resolution, and emergency liquidity support. For small and medium enterprises, it includes transparent borrowing costs, sufficient financing, flexible repayment terms and financial products aligned with cash-flow cycles. This broader definition changes the way we evaluate the program. A digital platform that increases registrations but at the same time increases the number of erroneous blocks due to fraud, expensive borrowing or unresolved disputes may not lead to real inclusion. Accessibility indicators and detriment indicators should be included in policy and institutional indicators.

Fourth implication is operational resilience and systemic risk. In theory, digital services should lower unit costs and improve accessibility. But greater reliance on a small number of popular providers could increase correlated risk. Evidence from the FSB and IMF suggests that AI may amplify existing interdependencies and shorten the time between discovery of vulnerabilities and their exploitation. Therefore, governance needs to consider the potential for concurrent provider failures, shared software vulnerabilities, interrelated model behaviors, and rapid machine incidents. The institutional business continuity strategies are essential, but may fall short when shared providers create sector-wide vulnerabilities. Sharing of information, evaluated coordination, portability and oversight visibility are essential adjuncts.

Fifth, there is a tactical consequence. Competitive advantage is expected to come from synergistic organizational competencies rather than isolated implementation. Organizations that combine superior data, people expertise, strong governance, nimble service, and disciplined financial assessment may deliver more sustainable value. This view is consistent with the resource-based view and dynamic capabilities. It also implies that smaller institutions and SMEs may need shared infrastructure, common standards, technical assistance, or sector-level services to prevent a widening capability gap. The objective should not be uniform technology adoption but access to trustworthy capabilities that fit the firm's size, risk profile, and operating context.

The proposed integrated framework therefore treats governance as the mechanism that connects technological capability to institutional and societal outcomes. It does not imply that every firm must build the same internal control apparatus. Proportionality is essential. A low-impact internal summarization tool using public information should not be governed identically to an automated credit decision system or an agent with authority to move funds. However, proportionality should not be confused with absence of accountability. Even lower-risk systems require an owner, acceptable-use boundaries, data safeguards, and a way to report incidents. More material systems require stronger validation, independent challenge, consumer-impact assessment, formal change control, and board-level visibility.

A further implication is that the five pillars should be interpreted as a sequence for explaining value creation and as a feedback system for explaining organizational learning. Digital innovation creates the technological option set; governance determines which uses are authorized and under what boundaries; infrastructure determines whether services can be delivered reliably and accessibly; risk management protects the service and its users from disruption; and strategic financial management determines whether the resulting capability yields sustainable value after costs and risks. This sequence helps the reader follow the logic of the framework, but it should not be mistaken for a one-directional causal chain in which every institution must complete one pillar before engaging with the next. In practice, institutions often develop these capabilities in parallel, and weaknesses in one pillar can undermine benefits generated elsewhere.

The most important feedback loop runs from Pillar 5 back to Pillar 1. Performance measurement should determine whether a technology capability is scaled, redesigned, restricted, or retired. If the business case shows that integration and control costs exceed the realized benefit, strategic management should redirect capital rather than treat adoption itself as a success. A second loop runs from Pillar 4 to Pillars 1 and 2: cyber events, fraud losses, model incidents, and recovery failures should change risk classifications, procurement requirements, validation plans, and risk appetite. A third loop runs from Pillar 3 to Pillar 2: complaints, failed onboarding, accessibility barriers, disputed decisions, and repayment distress should be used to test whether data and decision rules are generating inappropriate outcomes for particular customer groups. These feedback loops make the framework adaptive rather than static.

The framework also identifies failure propagation across pillars. If digital innovation advances without accountable ownership, unapproved tools and opaque vendor components can enter the operating environment. If responsible AI governance is weak, poor-quality or proxy-laden data can shape decisions in a way that is difficult for customers to challenge. If infrastructure is insecure or inaccessible, a formally compliant decision process may still exclude customers or expose them to service interruption. If cyber and operational resilience are weak, a local technology failure can interrupt payments or credit servicing across dependent institutions. If strategic financial management rewards only adoption counts or processing speed, the institution may scale systems that generate short-term efficiency but impose long-term costs through errors, complaints, fraud, remediation, vendor lock-in, or loss of trust. The value of integration is therefore visible not only in the upside each pillar creates, but also in the damage it prevents when risks propagate across the system.

Several limitations constrain interpretation. The quantitative indicators are derived from different populations and periods and cannot be pooled. The SBCS is a convenience sample and its findings are not a probability-sample estimate. Household indicators

are self-reported and describe 2025 conditions, not an evaluation of a particular digital finance intervention. The FDIC banking profile provides aggregate financial context but does not isolate technology effects. The qualitative synthesis is targeted rather than exhaustive and does not claim a registered systematic review. Finally, the framework has not been tested for predictive validity, implementation cost, or causal impact. These limitations suggest a disciplined next step: define measurable constructs, obtain institution-level and borrower-level data, and evaluate whether the framework's proposed governance capabilities predict better financial and operational outcomes.

Institutional and distributional heterogeneity also matters for interpreting the framework. Large banks may have dedicated model-risk teams, enterprise procurement functions, internal audit capacity, and bargaining power with major technology providers. Community banks, credit unions, fintech lenders, and small businesses may rely more heavily on externally supplied platforms and have fewer specialist staff. A uniform control checklist could therefore impose disproportionate costs on smaller institutions while still failing to address the risks that are most material to them, such as vendor concentration, limited substitutability, inadequate service-level visibility, or dependence on a single identity or payment provider. Proportionality should scale the depth of review to the use case, exposure, and potential harm, but baseline accountability should remain universal: every material system needs an accountable owner, a documented purpose, security safeguards, change controls, and a route for reporting and correcting incidents.

Distributional analysis is equally important on the consumer side. Alternative data can make some applicants more visible to lenders, yet data gaps, proxy variables, device access, language, disability, and unstable digital histories can create new forms of exclusion. Human assistance, accessible interfaces, understandable explanations, and timely dispute resolution are therefore not peripheral service features. They are design requirements that determine whether the gains from digitization are broadly shared or concentrated among customers who are already easier to serve.

7. INTEGRATED FRAMEWORK FOR DIGITAL FINANCIAL GOVERNANCE AND ECONOMIC RESILIENCE

The intellectual contribution of this article is a five-pillar framework for digital financial governance. The framework translates the preceding evidence into a connected operating model. Each pillar is a distinct capability, but none is sufficient in isolation. The pillars are: (1) digital innovation and institutional governance; (2) responsible AI and accountability; (3) secure infrastructure and financial inclusion; (4) AI-enabled risk management and operational resilience; and (5) strategic financial management and competitiveness. The intended system outcomes are trustworthy financial services, accessible and suitable finance, robust institutional operations, productive allocation of capital, and durable economic value. The framework is designed for banks, nonbank financial institutions, payment firms, technology providers, and SMEs, with controls scaled to materiality and organizational capacity.

Table 3. Five-Pillar Integrated Governance Framework

Pillar	Core capability	Key controls	Primary outcomes
1.Innovation and institutional governance	Select, authorize, and oversee technology in line with risk appetite and business strategy.	Technology inventory; accountable owners; risk classification; board oversight; lifecycle gates; third-party due diligence.	Controlled adoption; clear responsibility; aligned innovation and risk.
2. Responsible AI and accountability	Ensure AI-mediated decisions are lawful, explainable, fair, and contestable.	Purpose limitation; data provenance; impact assessment; validation; subgroup testing; reason codes; human review; audit trail.	Transparent decisions; consumer protection; reduced unfair or unsupported outcomes.
3. Infrastructure and inclusion	Provide reliable, interoperable, accessible, and affordable financial services.	Availability standards; accessibility; privacy/security; clear pricing; dispute resolution; portability; suitability monitoring.	Effective access; improved payment and credit usability; SME reach.
4. Risk management and resilience	Anticipate, detect, contain, respond to, and recover from technology and cyber events.	Asset/dependency mapping; cyber controls; concentration limits; segmentation; incident exercises; recovery tests; vendor exit plans.	Continuity of critical operations; contained losses; reduced systemic spillover.

Pillar	Core capability	Key controls	Primary outcomes
5. Strategic financial management	Convert digital capability into measured, risk-adjusted organizational and economic value.	Business cases; total-cost analysis; benefit tracking; capital and liquidity assessment; workforce planning; scale/stop criteria.	Productivity; sustainable performance; competitiveness; responsible resource allocation.

Note. The pillars are separate conceptually but linked functionally. AI governance (Pillar 2) depends on data quality and security at the infrastructure level (Pillar 3), and strategic investment decisions (Pillar 5) depend on insights from model monitoring and resilience assessments (Pillars 1 and 4).

7.1 Pillar 1: Digital Innovation and Institutional Governance

Pillar 1 describes the institution's authority and responsibility in technology implementation. It begins with a list of technologies and use cases including internally developed systems, external products, integrated models, employee-facing assistants and automated processes. "Each item should have a business owner and control owner and be classified by purpose, criticality, data sensitivity, autonomy, customer impact, and reversibility. The degree of review should be determined by classification. This strategy is more robust than simply classifying risk based on whether the system is labeled AI, as changes in non-AI software can have a huge impact on customer payments or access to credit.

The governance lifecycle consists of strategic proposal, preliminary assessment, legal and risk evaluation, procurement, design, testing, deployment authorization, monitoring, change management, incident response, and retirement. Each gate must generate evidence appropriate to the importance of the use case. A board or appointed committee must approve the risk appetite and should receive reports on key systems, significant incidents, important vendor dependencies, and outstanding control deficiencies. Senior management should ensure that the business owner cannot bypass essential control functions simply because the project is strategically important. Independent risk, compliance, privacy, security, and audit functions need defined rights to challenge, escalate, and recommend pause or withdrawal.

An important element is dependency governance. The inventory should connect systems to providers, data sources, cloud environments, APIs, software libraries, and business services. Material vendor reviews should evaluate service resilience, subcontractors, data location, incident notification, audit rights, security posture, recovery targets, portability, and exit feasibility. An institution should know which alternative service or manual process can sustain a critical function if a vendor becomes unavailable.

7.2 Pillar 2: Responsible AI and Financial Accountability

Pillar 2 applies governance to the end-to-end decision system. The institution should document the purpose and legal basis of the use case; the population affected; the data and features used; the model's limitations; the decision threshold; human review rights; and the process for customer explanation and correction. Model validation should test predictive performance, calibration, robustness, data drift, and performance across relevant subgroups where lawful and methodologically appropriate. In credit decisions, the institution must also verify that reason codes identify the principal factors actually considered and that customer notices comply with applicable requirements.

The framework considers transparency audience specific. Technical documentation and data lineage are necessary for developers. Entrepreneurs should know about operational efficiency, failure scenarios and remedies. Compliance and legal departments need to have a verifiable link to the obligations. "Clients need transparency around the decision, and a straightforward process for disputing the wrong data or asking for a review. Supervisors and auditors need evidence that the system was managed throughout its lifecycle. These audiences do not require the same level of detail, but they all require accurate and coherent explanations.

"It has to be meaningful human supervision, not just symbolic. A reviewer needs enough time, knowledge, power, and training to challenge an automated suggestion. If personnel are penalized for using a nominal override feature or are unable to understand the reason for the system's output, the override feature is ineffective. The institution should monitor override patterns, reviewer agreement, complaint themes, and the extent to which exceptions are resolved. For agentic systems, controls should also limit delegated permissions, transaction values, and the scope of actions; require confirmation for high-impact or irreversible activities; and preserve logs of prompts, tool calls, and decisions.

7.3 Pillar 3: Digital Infrastructure, Inclusion, and SME Access

Pillar 3 treats financial inclusion as the outcome of a service system, not the number of digital accounts opened. Institutions should measure successful access and use, including completion of onboarding, time to complete transactions, service availability, fees, accessibility, failed transactions, complaint resolution, fraud loss, and the ability to obtain human support. Products should be designed for consumers with varying levels of digital skills, language needs, disabilities, connectivity options and financial literacy.

Institutions should provide alternative channels when appropriate and should not force customers to use only digital procedures that create unnecessary obstacles.

"Financing for small and medium-sized enterprises needs to be based on comparability and appropriateness. Digital lenders and financial institutions should disclose in a transparent way the total cost of credit, the repayment schedule, the fees, the collateral, the guaranties, the prepayment terms and the penalties for default. Alternative data should be evaluated for its relevance and reliability, and there should be a process for correcting inaccurate business information. Cash-flow volatility, industry risks, company longevity and the difference between temporary liquidity needs and underlying insolvency are all factors to be considered when underwriting. Access metrics need to be correlated with affordability and repayment outcomes so that increased approvals are not mistakenly interpreted as improved inclusion when the financing is unsuitable.

Infrastructure governance needs portability and interoperability. Easy-to-understand and well-documented interfaces can facilitate integration of payment, accounting, inventory and lending systems for SMEs. Data portability must be balanced with privacy and security protections to ensure that users maintain clear control over permissions and data sharing. Shared resources and common protocols may help smaller organizations reduce the cost of secure execution while still permitting competition and options.

7.4 Pillar 4: AI-Enabled Risk Management and Operational Resilience

Pillar 4 includes model risk, cybersecurity, operational risk and business continuity. Organizations should align critical business services with the systems, data, personnel, suppliers, and facilities that support those services. They should establish tolerances for service-level outages that consider customer and market impacts, and test scenarios that include provider outages, ransomware, compromised credentials, data corruption, model failures, API failures, and the lack of key personnel. The results should be used to make architectural frameworks, recovery procedures, and vendor contracts better and not just kept as compliance documentation with no operational change.

AI-driven detection can enhance alert prioritization and the identification of anomalous behavior, but automated defensive mechanisms require oversight for false positives, feedback loops, and cascading repercussions. If a fraud detection system restricts accounts wholesale, it may cause customer detriment and put strain on the support center. A security agent that turns off integrations can limit the impact of an attack, but can also disrupt payment processes. The organization should determine which activities can be automated, which require human approval, and which need to be reversible. It must also assess the response effectiveness if the AI system is compromised or unavailable.

Supervision of concentration risk is needed at the organizational and at the collective levels. Organizations should identify critical single points of failure and determine whether providers, models or software dependencies are used across business divisions or subsidiaries. Supervisors and industry groups can improve systemic visibility by developing consistent incident categories, third-party dependency reporting, and information-sharing channels. Resilience is not achieved by eliminating all outsourcing; it is achieved by making dependencies visible, controllable, and recoverable.

7.5 Pillar 5: Strategic Financial Management and Competitiveness

Pillar 5 links technology strategy to the institution's financial plan. Each material project should have a baseline, target benefits, implementation budget, training plan, risk-adjusted cash-flow estimate, and criteria for scaling or stopping. Total cost should include integration, data preparation, cloud consumption, model inference, cybersecurity, legal review, monitoring, independent validation, insurance, workforce transition, and exit. The business case should consider downside scenarios such as slow uptake, reduced effectiveness of the model, changes to provider pricing, restrictions on access to data or a major incident.

Avoid superficial metrics in performance evaluation. AI licenses, implemented models, processed applications or claimed hours saved don't quantify worth. More important measures include the quality of decisions, the total cost per completed transaction, risk-adjusted returns, fraud losses net of false positives, processing time, customer retention rates, error correction, service availability, staff capacity freed up for higher-value activities, and the longer-term outcomes for borrowers. Where feasible, firms should compare outcomes against a pre-implementation baseline or a credible comparison group. Where causal attribution is not possible, the report should label the evidence as descriptive or associational.

The framework also recognizes that competitiveness has an ecosystem dimension. If only the largest institutions can afford safe AI governance, high-quality data infrastructure, and cyber resilience, the technology divide may widen. Proportionate supervisory expectations, shared testing facilities, model documentation standards, technical assistance, workforce development, and interoperable infrastructure can help smaller institutions and SMEs participate without lowering essential consumer or security protections.

7.6 Causal Logic and Testable Propositions

The five-pillar framework implies a set of propositions for future testing.

Proposition 1: the relationship between digital adoption and institutional performance is positively moderated by the maturity of technology governance; adoption without accountable ownership and lifecycle controls is less likely to produce sustainable gains.

Proposition 2: the relationship between AI-enabled underwriting and credit access is positively moderated by data quality, transparency, and effective error-correction mechanisms, and negatively moderated by unmitigated proxy bias or poor disclosure.
Proposition 3: the effect of digital infrastructure on financial inclusion is stronger when affordability, accessibility, and consumer redress are incorporated into service design.
Proposition 4: concentration in critical third-party providers increases operational spillover risk, while substitutability, segmentation, and tested recovery arrangements reduce the severity of disruption.
Proposition 5: the impact of technology investment on firm performance is mediated by complementary capabilities, including skills, process integration, risk controls, and strategic financial management.
These propositions are not presented as proven hypotheses. They define relationships that can be measured in institution-level panel data, borrower-level loan records, service availability logs, and structured implementation assessments. The framework is falsifiable in the sense that subsequent research could find no moderation effect for governance maturity, no inclusion benefit after controlling for selection, or no relationship between provider concentration and disruption outcomes within a specified population. Making the propositions explicit prevents the framework from functioning as a purely normative list of desirable practices.
Operationally, the five pillars can be implemented through a recurring accountability cycle: govern, map, assess, authorize, monitor, remediate, learn, and retire. Governance clarifies risk tolerance, decision-making authority and escalation rights. Mapping defines system, framework, data, supplier, impacted service and demographic. The evaluation looks at legal parameters, the intended objectives, data integrity, security, performance indicators, interpretability, accessibility and the possibility of abuse. Authorization documents the acceptability of the residual risk and anticipated benefit for the intended use. Surveillance compares actual performance against baselines and detects changes in model behavior, service delivery, customer complaints, security incidents, and subgroup outcomes. Remediation identifies the responsible parties and time frames for correction, limitation, reversal or customer restitution. Learning feeds incident and review findings into procurement, training, model development, and risk appetite. Retirement removes unsupported systems, obsolete models, and providers that no longer meet requirements. This cycle should operate across the full decision system rather than stopping at model validation: a sound model can still produce a harmful outcome when combined with poor data, a defective workflow, unsuitable thresholds, or ineffective human review. Board reporting should therefore summarize material use cases, exceptions, concentration exposures, customer impacts, unresolved findings, and the status of remediation—not simply count models or AI tools in production.

7.7 How the Five Pillars Interact: Sequential Logic and Feedback

The five pillars are best understood as a connected operating architecture. The first pillar—digital financial innovation—creates opportunities to improve financial services and institutional operations through digital banking, payments, APIs, cloud services, analytics, automation, and AI-enabled processes. Innovation expands the set of possible products and operating models, but it also creates new data flows, external dependencies, and automated decision points. This is the enabling stage of the framework, not the final measure of success.
The second pillar—responsible AI and financial governance—converts the opportunity set into an authorized and accountable set of uses. It defines what systems may be used, for which purposes, with which data, under whose authority, and with what explanation, validation, human review, and remediation. It prevents the organization from confusing technical capability with institutional permission. As a result, AI and automation become governed components of financial decision systems rather than unowned tools or opaque vendor features.
The third pillar—secure digital financial infrastructure—provides the reliable, interoperable, and accessible foundation through which governed capabilities reach households and SMEs. Infrastructure includes payments, identity, account access, data exchange, connectivity, core processing, security controls, and service support. Inclusion depends on whether users can actually complete and sustain transactions, understand product terms, obtain assistance, and correct inaccurate data. For SMEs, this also includes whether digital infrastructure improves the ability to apply for, compare, receive, and service finance on suitable terms.
The fourth pillar—AI-driven risk management and cybersecurity—protects financial institutions, consumers, and digital financial systems from fraud, cyberattack, model failure, operational outages, data corruption, and third-party disruption. It is both a protective layer and a source of feedback. Monitoring and incident response reveal weaknesses in the architecture, vendor relationships, model design, and governance assumptions. Those findings must flow back to the first and second pillars so that new technologies and use cases are authorized on the basis of operational evidence rather than optimistic assumptions.
The fifth pillar — strategic financial management — converts the governed and protected capabilities into organizational performance, SME development, and economic competitiveness. It links investment to total cost of ownership, risk-adjusted benefit, capital and liquidity implications, employee skills, service quality, and customer outcomes. Where evidence supports value, the institution can scale and reinvest; where performance is weak or risk is excessive, it should redesign, restrict, or retire the system. The combined outcome is stronger institutional resilience, effective financial inclusion, consumer protection, and sustainable economic development.

Figure 5 summarizes this primary sequence and the feedback loop. The vertical governance spine indicates that accountability applies throughout all five pillars. The feedback arc indicates that performance, incidents, customer outcomes, and control findings should inform subsequent investment and system design. The relationship is therefore sequential for analytical clarity but iterative in operation.

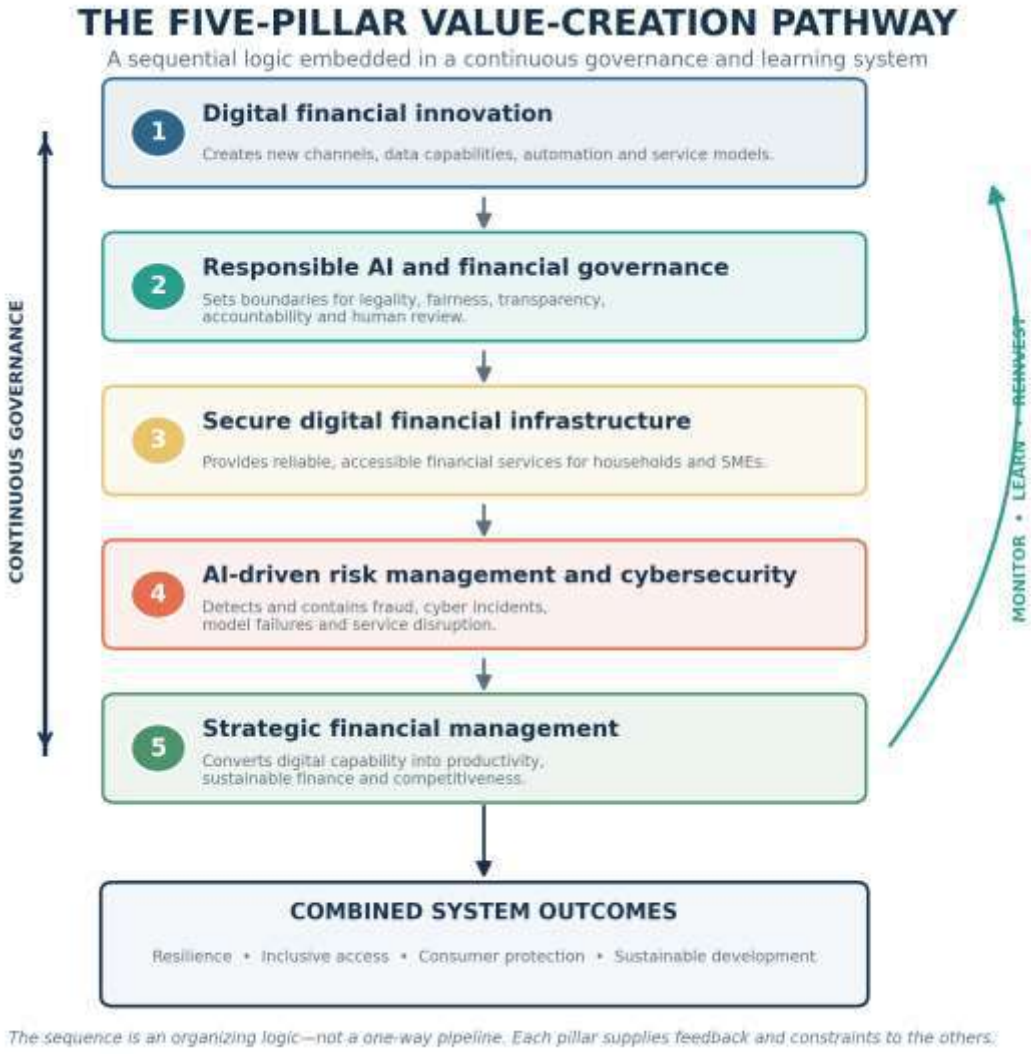

Figure 5. Five-pillar value-creation pathway.

Note. The ordered path follows the conceptual sequence in the research framework: innovation; responsible AI and governance; secure infrastructure and inclusion; AI-enabled risk management and cybersecurity; and strategic financial management. The governance spine and feedback arc indicate cross-pillar oversight and continuous learning.

Table 6. Principal Interactions, Failure Modes, and Feedback Controls

Interaction	Value transmission mechanism	Failure mode if the link is weak	Feedback/control response
Pillar 1 → Pillar 2	Innovation creates new tools, data flows and decision pathways that require use-case authorization and accountable ownership.	Unapproved or poorly classified tools; unclear accountability; shadow AI; vendor opacity.	Maintain an enterprise inventory, assign owners, classify customer impact, and require risk/legal review before deployment.
Pillar 2 → Pillar 3	Responsible AI requirements are embedded in data architecture, service design, access channels and decision workflows.	Proxy bias, weak data provenance, inaccessible explanations, uncorrected data errors.	Test data lineage, explanation quality, subgroup outcomes, accessibility and correction routes.

Interaction	Value transmission mechanism	Failure mode if the link is weak	Feedback/control response
Pillar 3 → Pillar 4	Digital infrastructure expands transaction reach and creates dependencies that must be protected and recoverable.	Shared-provider outages, compromised identities, API disruption, correlated service failure.	Map critical dependencies, segment systems, test continuity and recovery, and plan provider substitution.
Pillar 4 → Pillar 5	Incident, fraud, model and recovery evidence changes the risk-adjusted economics of technology investment.	Benefits overstated because incident, recovery, remediation and customer-harm costs are excluded.	Include expected loss, control cost, recovery capability and customer impact in business cases and post-launch review.
Pillar 5 → Pillar 1	Measured outcomes determine whether to scale, redesign, reinvest in or retire digital capabilities.	Technology adoption becomes an end in itself; capital is committed without realized value.	Use post-implementation evaluation, total-cost analysis, stop/scale criteria and reinvestment decisions.

The table also clarifies why pillar sequencing should not be treated as an assertion of proven causality. The five relationships are explanatory propositions supported by theory and descriptive evidence, but they have not been estimated in a common institution-level dataset. Their value at this stage is to make assumptions explicit, identify observable controls, and define the evidence required for future testing.

7.8 Continuous Governance and Learning Lifecycle

The operating mechanism for connecting the pillars is a recurring lifecycle of govern, map, assess, authorize, monitor, remediate, learn, and retire. Governance establishes risk appetite, decision rights, and escalation authority. Mapping identifies systems, models, data sources, providers, subcontractors, impacted services and user populations. Evaluation measures legal parameters, security, efficacy, fairness, transparency, accessibility, reversibility, intent and potential misuse. Authorization documents whether expected benefits and residual risks are acceptable Watch system performance, model drift, provider service levels, customer complaints, fraud signals, security events and subgroup outcomes. Remediation fixes deficiencies and provides customer redress, where applicable. Acquiring knowledge turns incident and review data into better procurement, training, validation and risk tolerance. Retirement means the removal of systems and dependencies that cannot be governed or recovered.

This lifecycle should be the basis for the whole decision-making framework, not only the model. A statistically robust model can be detrimental if it is coupled with incorrect data, inappropriate thresholds, a faulty workflow, insufficient human supervision or no customer support. The lifecycle is therefore the operating bridge between Pillars 1 and 2, the infrastructure conditions in Pillar 3, the resilience requirements in Pillar 4, and the investment decisions in Pillar 5.

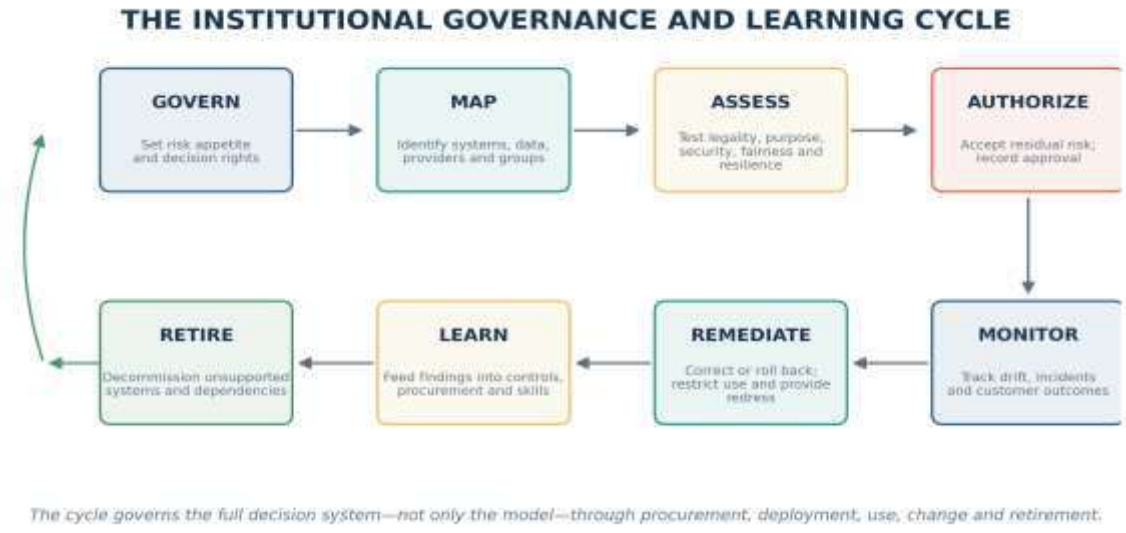

Figure 6. Governance and learning cycle across technology and AI-enabled financial services.

Note. The cycle is adapted conceptually from lifecycle risk management principles in the NIST AI Risk Management Framework and NIST Cybersecurity Framework 2.0. It is a proposed operating model, not a regulatory checklist or a claim that a single standard is legally mandatory for every institution.

8. POLICY RECOMMENDATIONS AND PRACTICAL IMPLICATIONS

The evidence supports a technology-neutral, risk-based, and outcomes-oriented approach. Regulators should not assume every AI use creates the same risk, but new technology labels do not suspend existing obligations concerning fair lending, privacy, disclosure, safety and soundness, cybersecurity, or operational continuity. Expectations should be clear enough to support accountability while allowing controls to be scaled to the institution, activity, and potential harm.

First, institutions should maintain an integrated inventory of internal and third-party systems, models, generative AI tools, agents, use cases, owners, data classes, affected decisions, and critical dependencies. The inventory should connect to procurement, change management, legal review, vendor oversight, and incident reporting.

Second, responsible AI should be governed at the decision-system level through purpose definition, legal classification, provenance, validation, subgroup testing, explanations, contestability, human oversight, monitoring, and retirement. Creditors should test adverse-action reason codes against the factors actually used.

Third, policy makers should strengthen SME credit transparency and outcome reporting. Similar disclosures should also include the total cost of borrowing, repayment obligations, adequacy of funding, complaints, and repayment effectiveness across lending channels.

Fourth, inclusion metrics should consider not only account ownership but also active use, affordability, fraud losses, accessibility, complaint resolution, digital exclusion, and the availability of human assistance. Where legally permissible and statistically meaningful, disaggregation should be used. Consumer protection should be considered a pre-requisite for inclusion.

Fifth, organizations should identify material suppliers and subcontractors, assess concentration and substitutability, develop recovery criteria, and analyze exit and continuity plans. Public entities should work to facilitate the sharing of information about incidents and joint exercises between sectors that share providers and critical services.

Sixth, cooperative utilities, uniform standards, technical assistance, strong infrastructure, and workforce development can help community organizations and SMEs meet commensurate governance demands without sacrificing accountability. Procurement must protect portability, auditability, transparent pricing and access to documentation.

Seventh, boards and executives should link technology investments to total cost of ownership, risk-adjusted benefits, workforce implications, dependencies, and customer outcomes. Projects should be reviewed after deployment and paused, redesigned, or retired when performance or risk tolerances are not met.

Eighth, public agencies and researchers should develop standardized, privacy-protective longitudinal data on AI use cases, model incidents, cyber resilience, vendor concentration, adverse-action explanations, credit pricing, SME outcomes, and access to digital services. Such evidence is needed to distinguish temporary efficiency from sustained organizational and societal value.

Implementation can proceed in stages. Within the first 90 days, organizations can list material applications and suppliers, evaluate major decisions and establish escalation parameters to implement responsible sponsorship. Risk assessments can be done, documentation can be improved, explanations and recovery plans can be tested and outcomes metrics can be established in a 6-12 month timeframe. They can embed monitoring into corporate risk and financial planning, evaluate exit strategies, improve remediation and assess actual results within 12-24 months. Small and medium-sized businesses can get started with commensurate technology inventories, access management, secure data backups, vendor assessments, and comprehensive cost analyzes. Regulators should coordinate on banking, consumer finance, privacy, cyber, payment systems, competition and small business policy.

Use a balanced scorecard for assessment that includes leading indicators, outcome metrics, and harm indicators. Leading indicators can include the proportion of material use cases with named owners, completed impact assessments, documented data lineage, tested recovery plans, current vendor inventories, and approved change records. Operational outcomes can include service availability, recovery time, fraud detection precision and recall, manual-review burden, error-correction time, and the frequency of unplanned service interruptions. Consumer and SME outcomes can include total cost of credit, the share of applicants receiving the amount requested, adverse-action explanation quality, complaint resolution time, accessibility failures, fraud losses, and the rate at which erroneous records or decisions are corrected. Strategic measures can include realized net productivity after technology, compliance, training, and remediation costs; forecast accuracy; processing time; and the sustainability of service improvements. Metrics should be disaggregated only where lawful, statistically meaningful, and privacy-protective. Every metric should have a denominator, baseline, reporting period, responsible party, and threshold for action. No organization should consider the lack of documented incidents as evidence of safety because lower incident totals may also be a result of poor detection or reporting. Assessment should, where possible, juxtapose performance before and after implementation and against a reliable comparison cohort, and document changes in borrower demographics, market dynamics, and organizational procedures. These requirements convert policy goals into measurable management activities, and provide the data for subsequent empirical studies.

The regulatory domain and proportionality must be carefully distinguished. The April 2026 interagency model-risk guidance issued by the OCC, Federal Reserve Board, and FDIC describes risk-based principles for model development and use, model validation and monitoring, governance and controls, and vendor or third-party model products. It also states that generative AI and agentic AI

models are outside the scope of that particular guidance, and that the guidance does not establish enforceable or prescriptive standards. The agencies further emphasize that practices should be tailored to an institution's risk profile, size, complexity, and model use (Office of the Comptroller of the Currency et al., 2026). These qualifications should not be interpreted as an exemption from other applicable legal or supervisory obligations. Consumer protection, fair lending, privacy, data security, recordkeeping, and safety-and-soundness requirements continue to apply according to the facts and legal scope of each activity. Accordingly, institutions should map each AI use case to the rules and supervisory expectations applicable to the underlying financial activity rather than treating a single AI framework or model-risk bulletin as a complete compliance regime.

A practical evaluation system should pair leading control indicators with lagging customer, operational, and financial outcomes. Leading indicators provide evidence that governance processes exist and are used; outcome indicators show whether customers and institutions benefit; and harm indicators reveal whether efficiency gains are accompanied by errors, exclusion, fraud, or service disruption. The measures below are proposed for institution-level adoption and should be calibrated to risk appetite, legal requirements, materiality, and available data. They are not national benchmarks or empirically validated thresholds.

Table 7. Proposed Five-Pillar Governance and Performance Scorecard

Pillar	Leading control indicators	Outcome and harm indicators	Review and escalation logic
1. Innovation and governance	Share of material systems and critical providers with named owners, current inventories, documented purpose and risk classification.	Projects meeting approved control gates; material unapproved use; vendor concentration and exit readiness.	Quarterly board or risk-committee review; escalate any material system without an accountable owner or current risk assessment.
2. Responsible AI and accountability	High-impact AI use cases with completed impact assessment, validated data lineage, testing, documented human review and current explanations.	Decision reversals, explanation accuracy, subgroup outcomes, complaint themes, override patterns and correction time.	Review at each material change and at a risk-based periodic cadence; pause or restrict systems when adverse outcomes breach approved tolerances.
3. Infrastructure and inclusion	Onboarding completion, service availability, accessible channel coverage, transparent pricing and tested dispute processes.	Account and payment use, SME funding sufficiency, total cost of credit, failed transactions, fraud loss and complaint resolution.	Monthly operational review with periodic customer-outcome review; remediate widening access gaps, persistent failures or unresolved complaints.
4. Risk management and resilience	Critical services mapped to providers and dependencies; recovery plans tested; vulnerabilities and incidents assigned owners.	Recovery time, service disruption, fraud loss net of false positives, incident containment, provider substitution and customer impact.	Monitor continuously for critical events; escalate disruption-tolerance breaches and failed recovery tests to executive risk governance.
5.Strategic financial management	Business cases include full lifecycle cost, training, security, compliance, risk-adjusted benefits and stop/scale criteria.	Net realized benefit, forecast accuracy, cost per completed service, productivity after controls, customer retention and sustainable SME outcomes.	Post-implementation review at defined milestones; redesign or retire where risk-adjusted benefits fail approved criteria.

Note. The scorecard is a proposed management tool. Institutions should define a baseline, denominator, reporting frequency, accountable owner, lawful disaggregation method, and threshold for action for each adopted measure. Absence of reported incidents is not proof of safety because weak detection or reporting can also produce low counts.

9. CONCLUSION

Digital financial technology and AI offer meaningful opportunities to improve payments, financial intermediation, risk detection, service delivery, and organizational productivity in the United States. The evidence reviewed here also shows that these gains are not automatic. AI adoption estimates vary by unit of analysis; households with bank accounts can remain financially vulnerable; small firms continue to report incomplete financing outcomes and cost surprises; and shared technology providers can amplify cyber and operational disruptions. The relevant policy and management challenge is therefore to govern the interactions among innovation, accountability, inclusion, resilience, and financial strategy.

This article proposes an integrated five-pillar framework that links digital innovation and institutional governance; responsible AI and accountability; infrastructure and inclusion; AI-enabled risk management and operational resilience; and strategic financial management and competitiveness. The framework's central proposition is that digital capability creates durable value when institutions can explain and challenge consequential decisions, maintain reliable services, manage third-party dependencies, protect customers, and connect technology spending to measurable outcomes. Its contribution is conceptual and evidence-synthesizing. The study does not claim original primary fieldwork or causal estimates, and its propositions require empirical testing.

Future research should evaluate the framework using longitudinal institution-level data, matched borrower and loan records, technology and incident inventories, and qualitative case studies of implementation. Priority questions include whether governance maturity moderates the performance effects of AI adoption; whether alternative data expands access without worsening disparate outcomes; how third-party concentration affects incident propagation; and which organizational capabilities explain differences in realized productivity. For U.S. policy and practice, the immediate priority is not adoption at any cost. It is responsible adoption that strengthens the financial system's capacity to serve households and businesses safely, fairly, and sustainably.

REFERENCES

1. Adrian, T., Gaidosch, T., Moretti, M., Qureshi, M. S., & Ravikumar, R. (2026). *Artificial intelligence and cybersecurity in the financial sector* (IMF Notes No. 2026/005). International Monetary Fund. https://doi.org/10.5089/9798229045742.068
2. Allen, J. S. (2026, April 3). *Monitoring AI adoption in the U.S. economy*. FEDS Notes, Board of Governors of the Federal Reserve System. https://www.federalreserve.gov/econres/notes/feds-notes/monitoring-ai-adoption-in-the-u-s-economy-20260403.html
3. Barney, J. (1991). Firm resources and sustained competitive advantage. *Journal of Management, 17*(1), 99–120. https://doi.org/10.1177/014920639101700108
4. Barocas, S., & Selbst, A. D. (2016). Big data's disparate impact. *California Law Review, 104*(3), 671–732. https://doi.org/10.15779/Z38BG31
5. Bartlett, R., Morse, A., Stanton, R., & Wallace, N. (2022). Consumer-lending discrimination in the FinTech era. *Journal of Financial Economics, 143*(1), 30–56. https://doi.org/10.1016/j.jfineco.2021.05.047
6. Basel Committee on Banking Supervision. (2021). *Principles for operational resilience*. Bank for International Settlements. https://www.bis.org/bcbs/publ/d516.htm
7. Berg, T., Burg, V., Gombović, A., & Puri, M. (2020). On the rise of FinTechs: Credit scoring using digital footprints. *The Review of Financial Studies, 33*(7), 2845–2897. https://doi.org/10.1093/rfs/hhz099
8. Bharadwaj, A., El Sawy, O. A., Pavlou, P. A., & Venkatraman, N. (2013). Digital business strategy: Toward a next generation of insights. *MIS Quarterly, 37*(2), 471–482. https://doi.org/10.25300/MISQ/2013/37:2.3
9. Board of Governors of the Federal Reserve System. (2026). *Report on the economic well-being of U.S. households in 2025*. https://www.federalreserve.gov/publications/2026-economic-well-being-of-us-households-in-2025-executive-summary.htm
10. Boot, A., Hoffmann, P., Laeven, L., & Ratnovski, L. (2021). Fintech: What's old, what's new? *Journal of Financial Stability, 53*, Article 100836. https://doi.org/10.1016/j.jfs.2020.100836
11. Cornelli, G., Frost, J., Gambacorta, L., & Jagtiani, J. (2024). The impact of fintech lending on credit access for U.S. small businesses. Journal of Financial Stability, 73, Article 101290. https://doi.org/10.1016/j.jfs.2024.101290
12. Demirgüç-Kunt, A., Klapper, L., Singer, D., & Ansar, S. (2022). *The Global Findex Database 2021: Financial inclusion, digital payments, and resilience in the age of COVID-19*. World Bank. https://doi.org/10.1596/978-1-4648-1897-4
13. Equal Credit Opportunity Act, 15 U.S.C. § 1691 (1974). https://uscode.house.gov/view.xhtml?req=granuleid:USC-prelim-title15-section1691&num=0&edition=prelim
14. Fair Credit Reporting Act, 15 U.S.C. §§ 1681–1681x (1970). https://uscode.house.gov/view.xhtml?path=/prelim@title15/chapter41/subchapter3&edition=prelim
15. Federal Deposit Insurance Corporation. (2024). 2023 FDIC National Survey of Unbanked and Underbanked Households. https://www.fdic.gov/household-survey/2023-fdic-national-survey-unbanked-and-underbanked-households-report

16. Federal Deposit Insurance Corporation. (2026, August 25). *FDIC-insured institutions reported return on assets of 1.37 percent and net income of $90.1 billion in second quarter 2026* [Press release]. https://content.govdelivery.com/accounts/USFDIC/bulletins/426aa10
17. Federal Reserve Banks. (2026). *2026 report on employer firms: Findings from the 2025 Small Business Credit Survey*. https://doi.org/10.55350/sbcs-20260303
18. Financial Stability Board. (2024). *The financial stability implications of artificial intelligence*. https://www.fsb.org/2024/11/the-financial-stability-implications-of-artificial-intelligence/
19. Fuster, A., Plosser, M., Schnabl, P., & Vickery, J. (2019). The role of technology in mortgage lending. *The Review of Financial Studies, 32*(5), 1854–1899. https://doi.org/10.1093/rfs/hhz018
20. Gebru, T., Morgenstern, J., Vecchione, B., Vaughan, J. W., Wallach, H., Daumé III, H., & Crawford, K. (2021). Datasheets for datasets. *Communications of the ACM, 64*(12), 86–92. https://doi.org/10.1145/3458723
21. Gomber, P., Koch, J.-A., & Siering, M. (2017). Digital finance and FinTech: Current research and future research directions. *Journal of Business Economics, 87*, 537–580. https://doi.org/10.1007/s11573-017-0852-x
22. Gramm-Leach-Bliley Act, 15 U.S.C. § 6801 (1999). https://uscode.house.gov/view.xhtml?req=granuleid:USC-prelim-title15-section6801&num=0&edition=prelim
23. International Monetary Fund. (2026). *Resilience, risk, and transformation: Global financial stability report, October 2026*. https://www.imf.org/en/publications/gfsr/issues/2026/10/13/global-financial-stability-report-october-2026
24. Jagtiani, J., & Lemieux, C. (2018). Do fintech lenders penetrate areas that are underserved by traditional banks? *Journal of Economics and Business, 100*, 43–54. https://doi.org/10.1016/j.jeconbus.2018.03.001
25. Jagtiani, J., & Lemieux, C. (2019). The roles of alternative data and machine learning in fintech lending: Evidence from the LendingClub consumer platform. *Financial Management, 48*(4), 1009–1029. https://doi.org/10.1111/fima.12295
26. Mitchell, M., Wu, S., Zaldivar, A., Barnes, P., Vasserman, L., Hutchinson, B., Spitzer, E., Raji, I. D., & Gebru, T. (2019). Model cards for model reporting. In *Proceedings of the Conference on Fairness, Accountability, and Transparency* (pp. 220–229). Association for Computing Machinery. https://doi.org/10.1145/3287560.3287596
27. National Institute of Standards and Technology. (2024a). *Artificial intelligence risk management framework: Generative artificial intelligence profile* (NIST AI 600-1). U.S. Department of Commerce. https://doi.org/10.6028/NIST.AI.600-1
28. National Institute of Standards and Technology. (2024b). *The NIST cybersecurity framework (CSF) 2.0* (NIST CSWP 29). U.S. Department of Commerce. https://doi.org/10.6028/NIST.CSWP.29
29. Office of the Comptroller of the Currency, Board of Governors of the Federal Reserve System, & Federal Deposit Insurance Corporation. (2026, April 17). *Supervisory guidance on model risk management* (OCC Bulletin 2026-13). https://www.occ.treas.gov/news-issuances/bulletins/2026/bulletin-2026-13.html
30. Ozili, P. K. (2018). Impact of digital finance on financial inclusion and stability. *Borsa Istanbul Review, 18*(4), 329–340. https://doi.org/10.1016/j.bir.2017.12.003
31. Raji, I. D., Smart, A., White, R. N., Mitchell, M., Gebru, T., Hutchinson, B., Smith-Loud, J., Theron, D., & Barnes, P. (2020). Closing the AI accountability gap: Defining an end-to-end framework for internal algorithmic auditing. In *Proceedings of the 2020 Conference on Fairness, Accountability, and Transparency* (pp. 33–44). Association for Computing Machinery. https://doi.org/10.1145/3351095.3372873
32. Regulation B, 12 C.F.R. § 1002.9 (2026). https://www.consumerfinance.gov/rules-policy/regulations/1002/9/
33. Selbst, A. D., Boyd, D., Friedler, S. A., Venkatasubramanian, S., & Vertesi, J. (2019). Fairness and abstraction in sociotechnical systems. In *Proceedings of the Conference on Fairness, Accountability, and Transparency* (pp. 59–68). Association for Computing Machinery. https://doi.org/10.1145/3287560.3287598
34. Tabassi, E. (2023). *Artificial intelligence risk management framework (AI RMF 1.0)* (NIST AI 100-1). National Institute of Standards and Technology. https://doi.org/10.6028/NIST.AI.100-1
35. Teece, D. J. (2007). Explicating dynamic capabilities: The nature and microfoundations of (sustainable) enterprise performance. *Strategic Management Journal, 28*(13), 1319–1350. https://doi.org/10.1002/smj.640
36. Thakor, A. V. (2020). Fintech and banking: What do we know? *Journal of Financial Intermediation, 41*, Article 100833. https://doi.org/10.1016/j.jfi.2019.100833
37. Verhoef, P. C., Broekhuizen, T., Bart, Y., Bhattacharya, A., Dong, J. Q., Fabian, N., & Haenlein, M. (2021). Digital transformation: A multidisciplinary reflection and research agenda. *Journal of Business Research, 122*, 889–901. https://doi.org/10.1016/j.jbusres.2019.09.022
38. Vives, X. (2019). Digital disruption in banking. *Annual Review of Financial Economics, 11*, 243–272. https://doi.org/10.1146/annurev-financial-100719-120854